



**UNIVERSITÀ
DEGLI STUDI
DI PALERMO**

Dottorato in
'Frutticoltura Mediterranea'
Dipartimento di
Scienze Agrarie, Alimentari e Forestali
AGR/13 – Chimica agraria



**UNIVERSITAT
POLITÈCNICA
DE VALÈNCIA**

Doctorado en
'Recursos y Tecnologías Agrícolas'
Departamento de
Ecosistemas Agroforestales
Malherbología

EFFECTS OF DIFFERENT WEED CONTROL PRACTICES ON SOIL QUALITY IN MEDITERRANEAN CROPS



PhD STUDENT
MARTINA ODDO

COORDINATOR
PROF. MARIA ANTONIETTA GERMANÀ

TUTOR
PROF. ERISTANNA PALAZZOLO

CO-TUTORS
PROF. MERCEDES VERDEGUER SANCHO

DR. VITO ARMANDO LAUDICINA

CYCLE XXIX
YEAR 2016/2017
SEPTEMBER 2017

Abstract: Effects of different weed control practices on soil quality in mediterranean crops

This research approaches the question of weed control sustainability, from the point of view of soil quality maintenance and enhancing.

A big choice of practices and products for weed control are available nowadays, but the actual definition of “sustainable practice” not always considers soil fertility. Soil processes timescale is wider than the productive, commercial and legislative ones. Also the definition of survey protocols is a process slower than the evolution of weed control methods.

The faster reaction in the soil ecosystem after an external pressure is given by the organisms living in it, and the microbial community is finally the most effective agent in nutrient recycling processes.

In this investigation, the same soil analysis protocol was applied on soil samples exposed to different weed management and control methods. Using soil quality indexes and bioindicators, soil properties variations after the different weed control treatments were compared. In particular soil carbon pool and how microbial community recycles was surveyed. A standard protocol to both find variations in long-term soil quality and survey the short-term impact of weed control practices on soil biological processes was defined.

Weed management practices can interact with the nutrients recycling processes performed by the microorganisms living in the soil. These processes have a central role in maintaining soil fertility, one of the most important resources for agriculture.

Three weed management practices were compared: the use of **synthetic** (oxyfluorfen) or **natural** (essential oils and aqueous extracts) **herbicides** and two **mechanical methods** (tillage and mulching).

Soil fertility was monitored measuring soil physical-chemical values and elaborating soil quality indexes and bioindicators.

Riassunto: Effetti di diverse tecniche di gestione delle erbe infestanti dei coltivi mediterranei sulla qualità del suolo

Questa ricerca si occupa di un ramo della sostenibilità ambientale del controllo delle arvensi infestanti, dal punto di vista del mantenimento e del miglioramento della qualità del suolo. Oggi è disponibile sul mercato una vasta gamma di prodotti e di tecniche, ma la stessa definizione di “pratica sostenibile” non sempre tiene in considerazione la fertilità del suolo. I processi che avvengono nel suolo hanno infatti scale temporali più ampie rispetto a quelli produttivi, commerciali e legislativi. Anche la definizione dei protocolli di indagine è un processo più lento rispetto all'evoluzione commerciale dei metodi di controllo delle infestanti. In seguito ad una pressione esterna, la parte dell'ecosistema suolo che reagisce più velocemente sono gli organismi che in esso vivono, e la comunità microbica è in definitiva l'operatore più efficace nel riciclare i nutrienti del suolo.

In questo lavoro gli effetti sul suolo di alcune pratiche di gestione delle infestanti sono stati testati con un protocollo di analisi del suolo standardizzato. Si sono confrontate le variazioni delle proprietà del suolo dopo i diversi trattamenti di controllo delle infestanti.

In particolare è stato monitorato il Carbon pool del suolo e come la comunità microbica del suolo lo ricicla. È stato definito un protocollo standard che permette di valutare l'impatto delle pratiche di controllo delle infestanti sia sulle variazioni a lungo termine nella qualità del suolo, sia quelle a breve termine sui processi biologici.

L'ipotesi di base è che la gestione delle infestanti possa interagire con i processi di riciclaggio dei nutrienti che avvengono ad opera dei microrganismi che vivono nel terreno. Questi processi hanno un ruolo centrale nel mantenimento della fertilità del suolo, una delle risorse più importanti per l'agricoltura. Sotto particolare attenzione sono le pratiche di gestione delle infestanti dei frutteti: l'uso di erbicidi sintetici (oxyfluorfene), di erbicidi naturali (oli essenziali ed estratti acquosi) e due metodi meccanici (aratura e pacciamatura). La fertilità del terreno è stata monitorata misurando variabili chimico-fisiche del suolo ed elaborando indici di qualità e bioindicatori.

Resumen: Efectos de diferentes prácticas de control de arvenses sobre la calidad del suelo en cultivos mediterráneos

Esta investigación aborda la cuestión de la sostenibilidad del control de las plantas arvenses, desde el punto de vista del mantenimiento y mejora de la calidad del suelo.

Una gran variedad de prácticas y productos para el control de las arvenses están disponibles hoy en día, pero la definición real de "práctica sostenible" no siempre considera la fertilidad del suelo. La escala de tiempo de los procesos del suelo es más amplia que los procesos productivos, comerciales y legislativos. También la definición de protocolos para la investigación es un proceso más lento que la evolución comercial de los métodos de control de malas hierbas.

La reacción más rápida en el ecosistema del suelo después de una presión externa es dada por los organismos que viven en ella, y la comunidad microbiana es el agente más eficaz en los procesos de reciclaje de nutrientes.

En esta investigación se aplicó el mismo protocolo de análisis de suelo en muestras de suelo expuestas a diferentes métodos de manejo y control de arvenses. Utilizando índices de calidad del suelo y bioindicadores, se compararon las variaciones de propiedades del suelo después de los diferentes tratamientos de control de arvenses. En particular se estudiaron la reserva de carbono en el suelo y la forma en que la comunidad microbiana recicla. Se definió un protocolo estándar para encontrar variaciones en la calidad del suelo a largo plazo y para analizar el impacto a corto plazo de las prácticas de control de arvenses en los procesos biológicos del suelo.

Las prácticas de manejo de malas hierbas pueden interactuar con los procesos de reciclaje de nutrientes realizados por los microorganismos que viven en el suelo. Estos procesos tienen un papel central en el mantenimiento de la fertilidad del suelo, uno de los recursos más importantes para la agricultura.

Se compararon las prácticas de manejo de arvenses de frutales: el uso de herbicidas sintéticos (oxyfluorfen) o naturales (aceites esenciales y extractos acuosos) y dos métodos mecánicos (labranza y mulching).

Se monitoreó la fertilidad del suelo midiendo los valores físico-químicos del suelo y elaborando índices de calidad del suelo y bioindicadores.

Resum: Efectes de diferents pràctiques de control d'arvenses sobre la qualitat del sòl en cultures mediterrànies

Aquesta investigació aborda la qüestió de la sostenibilitat del control de les plantes arvenses, des del punt de vista del manteniment i millora de la qualitat del sòl.

Una gran varietat de pràctiques i productes per al control de les arvenses estan disponibles avui en dia, però la definició real de "pràctica sostenible" no sempre considera la fertilitat del sòl. L'escala de temps dels processos del sòl és més àmplia que els processos productius, comercials i legislatius. També la definició de protocols per a la investigació és un procés més lent que l'evolució comercial dels mètodes de control de males herbes.

La reacció més ràpida en l'ecosistema del sòl després d'una pressió externa és donada pels organismes que hi viuen, i la comunitat microbiana és l'agent més eficaç en els processos de reciclatge de nutrients.

En aquesta investigació es va aplicar el mateix protocol d'anàlisi de sòl en mostres de sòl exposades a diferents mètodes de maneig i control d'arvenses. Utilitzant índexs de qualitat del sòl i bioindicadors, es van comparar les variacions de propietats del sòl després dels diferents tractaments de control d'arvenses. En particular es van estudiar la reserva de carboni en el sòl i la forma en què la comunitat microbiana el recicla. Es va definir un protocol estàndard per trobar variacions en la qualitat del sòl a llarg termini i per analitzar l'impacte a curt termini de les pràctiques de control d'arvenses en els processos biològics del sòl.

Les pràctiques de maneig de males herbes poden interactuar amb els processos de reciclatge de nutrients realitzats pels microorganismes que viuen a terra. Aquests processos tenen un paper central en el manteniment de la fertilitat del sòl, un dels recursos més importants per a l'agricultura.

Es van comparar les pràctiques de maneig d'arvenses de fruiters: l'ús d'herbicides sintètics (oxyfluorfen) o naturals (olis essencials i extractes aquosos) i dos mètodes mecànics (conreu i mulching).

Es va monitoritzar la fertilitat del sòl mesurant els valors fisicoquímics del sòl i elaborant índexs de qualitat del sòl i bioindicadors.

Index

INDEX.....	V
1 INTRODUCTION AND OBJECTIVES	1
1.1 Weeds in agriculture	1
1.1.1 Weed management practices	1
1.1.2 Impact of herbicide use	3
1.1.3 European legislation on plant protection products	7
1.2 Microbial community role in soil fertility	9
1.2.1 Soil organic matter	10
1.2.2 Microbial biomass	11
1.2.3 Soil microbial community	13
1.3 Weed control methods studied in this work.....	15
1.3.1 Natural herbicides: essential oils (EOs), aqueous extracts (AEs) and carvacrol (CAR)	15
1.3.3 Synthetic herbicide: Oxyfluorfen (OXY)	20
1.3.4 Physical management techniques: tillage and mulching	23
1.4 Objectives	24
2 MATERIALS AND METHODS.....	26
2.1 Soil analysis	26
2.1.1 Physical and chemical analyses	26
2.1.2 Biological activity	26
2.1.3 Microbial community structure	27
2.2 Materials and methods used in testing natural and synthetic herbicides	29
2.2.1 Plants used as natural herbicides sources	29
2.2.2 Natural herbicides production and analyses	37
2.2.3 Preliminary soil tests and experimental conditions	42
2.2.4 Experiment one: short and medium-term response of soil microorganisms to essential oils with phytotoxic potential extracted from mediterranean plants	45
2.2.5 Experiment two: medium term response of soil microorganisms to aqueous extracts with phytotoxic potential extracted from mediterranean plants.....	48
2.2.6 Experiment three: short, medium and long-term response of soil microorganisms to natural and synthetic herbicides.....	50
2.3 Materials and methods used in study of physical practices.....	55
2.3.1 Experiment four: long-term comparison between tillage and mulching effects on soil biological properties	55
3 RESULTS AND DISCUSSION.....	58
3.1 Essential oils composition and main chemical components properties	58
3.1.1 <i>Eriosephalus africanus</i> L.	58
3.1.2 <i>Eucalyptus camaldulensis</i> Dehnh.	63
3.1.3 <i>Citrus reticulata</i> Blanco	69
3.1.4 <i>Thymbra capitata</i> (L.) Cav.	72
3.2 Experiment one: short and medium-term response of soil microorganisms to essential oils with phytotoxic potential extracted from mediterranean plants	74
3.2.1 Water and Fitoil	74
3.2.3 Essential oils treatments	78

3.3	Experiment two: medium-term response of soil microorganisms to aqueous extracts with phytotoxic potential extracted from mediterranean plants.....	108
3.4	Experiment three: short, medium and long-term response of soil microorganisms to natural and synthetic herbicides	112
3.4.1	Water and Fitoil.....	112
3.4.2	Water and Oxyfluorfen.....	116
3.4.3	Essential Oils and Pure Compound.....	121
3.5	Experiment four: long-term comparison between tillage and mulching effects on soil biological properties	140
4	CONCLUSIONS.....	144
4.1	Experiment one.....	144
4.2	Experiment two	145
4.3	Experiment three.....	145
4.4	Experiment four	145
4.5	Final remarks.....	146
5	BIBLIOGRAPHY	147

Tables index

<i>Table 1: Reasons why farmers are reluctant to use non-chemical methods for weed control instead of herbicides</i>	7
<i>Table 2: Reasons why European farmers will have to adopt more non-chemical weed control methods</i>	8
<i>Table 3: Essential oils yield of the distilled plant materials</i>	39
<i>Table 4: Main chemical and physical properties of the soil used for the first experiment</i> .	45
<i>Table 5: Volumes of essential oils applied and codes used in the first experiment</i>	47
<i>Table 6: Characteristics of the Projar peat moss</i>	48
<i>Table 7: Characteristics of the silicic sand</i>	48
<i>Table 8: Volumes of essential oils, pure compound and synthetic herbicide applied in the fourth experiment</i>	50
<i>Table 9: Physical properties of the soil used in the fourth experiment</i>	51
<i>Table 10: Groups of chemical compounds (%) found in the essential oils</i>	58
<i>Table 11: Chemical composition of E. Africanus Essential Oil used in the first experiment</i>	60
<i>Table 12: Chemical composition of E. africanus Essential Oil used in the first experiment</i>	60
<i>Table 13: Chemical composition of E. camaldulensis Essential Oil</i>	64
<i>Table 14: Chemical composition of C. limon Essential Oil</i>	68
<i>Table 15: Chemical composition of C. reticulata Essential Oil</i>	70
<i>Table 16: Chemical composition of T. capitata Essential Oil used in the experiment one</i> . 73	
<i>Table 17: Chemical composition of T. capitata Essential Oil used in the experiment three</i>	73
<i>Table 18: Pairwise mean comparison between the chemical, biochemical and microbiological parameters at the same sampling day after 15, 30, 90 and 120 days since WAT and FIT treatments application</i>	74
<i>Table 19: Principal Component Matrix</i>	78
<i>Table 20: Fisher's F values of the chemical, biochemical and microbiological parameters calculated by two way ANOVA (type and concentration of essential oil as factors) after 15, 30, 90 and 120 days since EOs treatments application</i>	80
<i>Table 21: Significant (*, P<0.05; **, P<0.01; ***, P<0.001; n.s, not significant) mean differences of soil biochemical properties among treatments concentrations determined after 15, 30, 90 and 120 days since FIT and ERI treatments application</i>	81
<i>Table 22: Significant (*, P<0.05; **, P<0.01; ***, P<0.001; n.s, not significant) mean differences of soil microbial community bioindicators among treatments concentrations determined after 15, 30, 90 and 120 days since FIT and ERI treatments application</i> ...	84
<i>Table 23: Significant (*, P<0.05; **, P<0.01; ***, P<0.001; n.s, not significant) mean differences of soil biochemical properties among treatments concentrations determined after 15, 30, 90 and 120 days since FIT and EUC treatments application</i>	87
<i>Table 24: Significant (*, P<0.05; **, P<0.01; ***, P<0.001; n.s, not significant) mean differences of soil microbial community bioindicators among treatments concentrations determined after 15, 30, 90 and 120 days since FIT and EUC treatments application</i> .	89
<i>Table 25: Significant (*, P<0.05; **, P<0.01; ***, P<0.001; n.s, not significant) mean differences of soil biochemical properties among treatments concentrations determined after 15, 30, 90 and 120 days since FIT and LEM treatments application</i>	93
<i>Table 26: Significant (*, P<0.05; **, P<0.01; ***, P<0.001; n.s, not significant) mean differences of soil microbial community bioindicators among treatments concentrations determined after 15, 30, 90 and 120 days since FIT and LEM treatments application</i> .	95

Indexes

Table 27: Significant (*, $P<0.05$; **, $P<0.01$; ***, $P<0.001$; n.s, not significant) mean differences of soil biochemical properties among treatments concentrations determined after 15, 30, 90 and 120 days since FIT and TCP treatments application.....	98
Table 28: Significant (*, $P<0.05$; **, $P<0.01$; ***, $P<0.001$; n.s, not significant) mean differences of soil microbial community bioindicators among treatments concentrations determined after 15, 30, 90 and 120 days since FIT and TAN treatments application	100
Table 29: Significant (*, $P<0.05$; **, $P<0.01$; ***, $P<0.001$; n.s, not significant) mean differences of soil biochemical properties among treatments concentrations determined after 15, 30, 90 and 120 days since FIT and TCP treatments application.....	103
Table 30: Significant (*, $P<0.05$; **, $P<0.01$; ***, $P<0.001$; n.s, not significant) mean differences of soil microbial community bioindicators among treatments concentrations determined after 15, 30, 90 and 120 days since FIT and TCP treatments application	105
Table 31: Chemical variables of experiment two substrate after the aqueous extracts treatments.	108
Table 32: Fisher's <i>F</i> values of the substrate chemical, biochemical and microbiological variables calculated by one-way ANOVA after (aqueous extract treatment as factors) determined 120 days after AEs application.....	109
Table 33: Significant (*, $P<0.05$; **, $P<0.01$; ***, $P<0.001$; n.s, not significant) mean differences of chemical, biochemical and microbiological variables among aqueous extracts treatments determined 120 days after AEs application	110
Table 34: Pairwise mean comparison between the chemical, biochemical and microbiological parameters at the same sampling day after 30, 60, 120 and 180 days since WAT and OXY treatments application	116
Table 35: Principal Component Matrix.....	121
Table 36: Significant (*, $P<0.05$; **, $P<0.01$; ***, $P<0.001$; n.s, not significant) Fisher's <i>F</i> values of the chemical, biochemical and microbiological parameters calculated by one-way ANOVA (concentration of essential oil as factors) after 30, 60, 120 and 180 days since TCP and CAR treatments application	122
Table 37: Significant (*, $P<0.05$; **, $P<0.01$; ***, $P<0.001$; n.s, not significant) mean differences of biochemical variables among concentrations determined at each repetition 30, 60, 120 and 180 days after TCP and CAR treatments application.	123
Table 38: Significant (*, $P<0.05$; **, $P<0.01$; ***, $P<0.001$; n.s, not significant) mean differences of fatty acids bioindicators among concentrations determined at each repetition 30, 60, 120 and 180 days after TCP and CAR treatments application.....	129
Table 39: Significant (*, $P<0.05$; **, $P<0.01$; ***, $P<0.001$; n.s, not significant) mean differences of weeds variables among concentrations determined at each repetition 30, 60, 120 and 180 days after TCP and CAR treatments application.	133
Table 40: Significant (*, $P<0.05$; **, $P<0.01$; ***, $P<0.001$; n.s, not significant) mean differences of soil variables among concentrations determined at each repetition 30, 60, 120 and 180 days after FIT and ERI treatments application.	135
Table 41: Fisher's <i>F</i> values of the chemical, biochemical and microbiological parameters calculated by one-way ANOVA (physical practice as factors) at the two sampling depths (0-20 and 20-40 cm) in the four experimental plots.....	140
Table 42: Data obtained by Tukey post-hoc test ($n=3$) performed for each sampling deepness (0-20 cm and 20-40 cm) assuming treatment physical practices (T15, M15, T7M8 and M8T7) as independent variable; *, $P<0.05$; **, $P<0.01$; ***, $P<0.001$; n.s, not significant.	141

Figure index

Figure 1: Map of the herbicide consumption per agricultural land area unit in Europe.....	4
Figure 2: Maps of the fungicide consumption per agricultural land area unit in Europe. ..	4
Figure 3: Chronological increase in herbicide resistant weeds globally	5
Figure 4: Map of the abundance of resistant weeds in the World	6
Figure 5: Map of the abundance of resistant weeds in Europe	6
Figure 6: The volatilome tree.....	16
Figure 7: Flow diagram of primary and secondary metabolism for formation of secondary metabolites.....	17
Figure 8: Carvacrol 2D structure	19
Figure 9: Oxyfluorfen 2D structure	20
Figure 10: Map of PPO inhibitors resistant weeds.....	21
Figure 11: Oxyfluorfen report on EU Pesticides database.....	22
Figure 12: <i>Eriocephalus africanus</i> L. flowers	29
Figure 13: <i>Eriocephalus africanus</i> L. recollection area.....	30
Figure 14: <i>Eucalyptus camaldulensis</i> Dehnh. leaves, flowers and fruits	31
Figure 15: <i>Eucalyptus camaldulensis</i> recollection area.....	31
Figure 16: <i>Citrus limon</i> (L.) Osbeck fruit and leaves	32
Figure 17: <i>Citrus limon</i> (L.) Osbeck leaves recollection area.....	32
Figure 18: <i>Citrus reticulata</i> Blanco fruit and leaves	32
Figure 19: <i>Citrus reticulata</i> Blanco leaves recollection area.....	32
Figure 20: Plant of <i>Thymbra capitata</i> (L) Cav.	34
Figure 21: <i>Artemisia absinthium</i> L. plants.....	35
Figure 22: <i>Cupressus sempervirens</i> L. leaves and fruits	35
Figure 23: <i>Santolina chamaecyparissus</i> L. flowers and leaves	36
Figure 24: Functional role of plant VOCs	38
Figure 25: Cleveenger apparatus	39
Figure 26: Water Holding Capacity evaluation method 1	43
Figure 27: Water Holding Capacity evaluation method 2	43
Figure 28: Count of germinated seeds in the preliminary test.....	43
Figure 29: Localization of the experimental greenhouse.....	44
Figure 30: Data logger, pots and greenhouse	44
Figure 31: Soil recollection zone of the first experiment	46
Figure 32: Pots used in the first experiment	46
Figure 33: Soil recollection zone of the third experiment.....	51
Figure 34: Experiment three containers: before, during and after the treatment application	52
Figure 35: Weeds variables evaluation.....	54
Figure 36: Experimental plots of the third experiment and physical practices details	57
Figure 37: Biochemical soil variables determined at days 15, 30, 90 and 120 in the fitoil (FIT) and water (WAT) treatments.	75
Figure 38: Microbial community structure determined at days 15, 30, 90 and 120 in the fitoil (FIT) and water (WAT) treatments.	77
Figure 39: Principal component scatterplot	78
Figure 40: Biochemical soil variables determined at days 15, 30, 90 and 120 in the FIT (fitoil) and ERI (<i>Eriocephalus africanus</i>) treatments at different concentration (C1, C2 and C4 are, respectively, 1,2 and 4 mL of essential oil per litre of water)	82

Figure 41: Microbial community structure determined at days 15, 30, 90 and 120 in the FIT (fitoil) and ERI (*Eriocephalus africanus*) treatments at different concentration (C1, C2 and C4 are, respectively, 1,2 and 4 mL of essential oil per litre of water) 86

Figure 42: Biochemical soil variables determined at days 15, 30, 90 and 120 in the FIT (fitoil) and EUC (*Eucalyptus camaldulensis*) treatments at different concentration (C1, C2 and C4 are, respectively, 1,2 and 4 mL of essential oil per litre of water) 88

Figure 43: Microbial community structure determined at days 15, 30, 90 and 120 in the FIT (fitoil) and EUC (*Eucalyptus camaldulensis*) treatments at different concentration (C1, C2 and C4 are, respectively, 1,2 and 4 mL of essential oil per litre of water) 92

Figure 44: Biochemical soil variables determined at days 15, 30, 90 and 120 in the FIT (fitoil) and LEM (*Citrus limon*) treatments at different concentration (C1, C2 and C4 are, respectively, 1,2 and 4 mL of essential oil per litre of water) 94

Figure 45: Microbial community structure determined at days 15, 30, 90 and 120 in the FIT (fitoil) and LEM (*Citrus limon*) treatments at different concentration (C1, C2 and C4 are, respectively, 1,2 and 4 mL of essential oil per litre of water) 97

Figure 46: Biochemical soil variables determined at days 15, 30, 90 and 120 in the FIT (fitoil) and TAN (*Citrus reticulata*) treatments at different concentration (C1, C2 and C4 are, respectively, 1,2 and 4 mL of essential oil per litre of water)..... 99

Figure 47: Microbial community structure determined at days 15, 30, 90 and 120 in the FIT (fitoil) and TAN (*Citrus reticulata*) treatments at different concentration (C1, C2 and C4 are, respectively, 1,2 and 4 mL of essential oil per litre of water)..... 102

Figure 48: Biochemical soil variables determined at days 15, 30, 90 and 120 in the FIT (fitoil) and TCP (*Thymbra capitata*) treatments at different concentration (C1, C2 and C4 are, respectively, 1,2 and 4 mL of essential oil per litre of water) 104

Figure 49: Microbial community structure determined at days 15, 30, 90 and 120 in the FIT (fitoil) and TCP (*Thymbra capitata*) treatments at different concentration (C1, C2 and C4 are, respectively, 1,2 and 4 mL of essential oil per litre of water) 107

Figure 50: Soil variables determined 120 days after aqueous extracts (AE) treatments. 111

Figure 51: Biochemical soil variables determined at days 30, 60, 120 and 180 in the fitoil (FIT) and water (WAT) treatments 112

Figure 52: Microbial community structure determined at days determined at days 30, 60, 120 and 180 in the fitoil (FIT) and water (WAT) treatments 114

Figure 53: Weeds variables determined at days 30, 60, 120 and 180 in the fitoil (FIT) and water (WAT) treatments..... 115

Figure 54: Biochemical soil variables and microbial community structure determined at days 30, 60, 120 and 180 in the oxyfluorfen (OXY) and water (WAT) treatments..... 119

Figure 55: Weeds variables determined at days 30, 60, 120 and 180 in the oxyfluorfen (OXY) and water (WAT) treatments..... 120

Figure 56: Principal Components scatterplots 121

Figure 57: Biochemical soil variables determined at days 30, 60, 120 and 180 in the TCP (*Thymbra capitata* EO) and CAR (carvacrol) treatments at different concentration (C2, C4 and C8 are, respectively, 2,4 and 8 mL of essential oil per litre of water) 126

Figure 58: Microbial community structure determined at days 30, 60, 120 and 180 in the TCP (*Thymbra capitata* EO) and CAR (carvacrol) treatments at different concentration (C2, C4 and C8 are, respectively, 2,4 and 8 mL of essential oil per litre of water) 132

Figure 59: Weeds variables determined at days 30, 60, 120 and 180 in the TCP (*Thymbra capitata* EO) and CAR (carvacrol) treatments at different concentration (C2, C4 and C8 are, respectively, 2,4 and 8 mL of essential oil per litre of water)..... 134

Figure 60: Biochemical soil variables determined at days 30, 60, 120 and 180 in the FIT (fitoil) and ERI (Eriocephalus africanus) treatments at different concentration (C2, C4 and C8 are, respectively, 2,4 and 8 mL of essential oil per litre of water) 136

Figure 61: Microbial community structure determined at days 30, 60, 120 and 180 in the FIT (fitoil) and ERI (Eriocephalus africanus) treatments at different concentration (C2, C4 and C8 are, respectively, 2,4 and 8 mL of essential oil per litre of water)..... 138

Figure 62: Weeds variables determined at days 30, 60, 120 and 180 in the FIT (fitoil) and ERI (Eriocephalus africanus) treatments at different concentration (C2, C4 and C8 are, respectively, 2,4 and 8 mL of essential oil per litre of water) 139

Figure 63: Soil properties measured at the two sampling depths in the four experimental plots..... 143

1 Introduction and objectives

Weed management is currently an unavoidable activity in agriculture, independently from the production typology. Weeds are also undesired in natural, farmed and recreational green areas.

Even if the target of these techniques is usually a grass, every kind of management can affect soil microbiota and consequently soil biologic fertility.

Soil fertility is a very important natural resource whose renewability has a key role in crop production. To survey and enhance it is the most effective way to support crop production sustainability.

1.1 Weeds in agriculture

It was stated that direct yield losses caused by pathogens, animals, and weeds, are responsible for losses ranging between 20 and 40% of global agricultural productivity, harder is to evaluate the true costs of crop losses to consumers, public health, societies, environments, economic fabrics and farmers (Savary *et al.* 2012). Comparing loss due to weeds with the one caused to other pests, it results that ‘overall, weeds produced the highest potential loss (34%) with animal pests and pathogens being less important (losses of 18% and 16%)’. When no weed control practices are applied potential yield can decrease from the 50 to the 80 % (Oerke & Dehne 2004; Oerke 2006).

Herbicides accounted for 46% of global pesticide sales in 2005, with insecticides (26%) and fungicides (23%) accounting for smaller proportions of the \$33,600 million total spend (Agrow 2006).

1.1.1 Weed management practices

Weed control practices can be classified in several ways, including by weed control spectrum, labelled crop usage, chemical families, mode of action, application timing and/or method etc... In scientific and legal fields, nowadays, two categorical classifications are used, one related to time (prevention, control and eradication) and other to techniques (physical, chemical and biological). Each single weed management practice can be classified according to both categories (Monaco *et. al* 2002).

The time categorization refers to the colonization stage of the weed population on the field.

Preventive methods consist in avoiding any weed propagule incoming in the orchard to control the weed before the establishment of a population. All the equipment must be kept

clean and the growth of weeds in the neighbourhood controlled too. All the material and the seeds must be controlled and, if it is possible, certified.

Control consists in limiting the consequences of weed infestations on crop growth and yield, modifying the agroecosystem to promote mostly the target crop and/or stressing the weed population. It is easy to understand that a healthy crop can compete a weed invasion better than a stressed one. Some good practices in cultural weed control practices are: - follow soil test recommendations for fertilizer and lime; - select a crop variety compatible with the environment, plant in the right time; - control all plant diseases regularly; - use mature compost or organic amendments.

Eradication is much more difficult than prevention or control, consisting in the total elimination of all living plants, propagules and seeds from the soil superficial layer.

As previously mentioned, the second classification divides weed management techniques among physical, chemical and biological.

Physical techniques either destroy weeds or make the environment less favourable for seed germination and weed survival. Among physical techniques, the mechanical ones are the oldest in agriculture, including hand-pulling, tillage, hoeing, mowing, ploughing, disking, cultivating, and digging. Such practices are traditionally used, sometimes even abused increasing the organic matter mineralization by weathering. Moreover, often equipment and work force are required, increasing operating expenses (Jabran *et al.* 2015). Mulching using inert materials (straw, wood chips, gravel, plastic, etc.) can be considered a mechanical control mean since it uses a physical barrier to block light and impede weed growth. Other physical techniques based on temperature and drought are solarisation and flaming.

Chemical herbicides can be defined as crop-protecting chemicals used to kill weedy plants or interrupt normal plant growth. Herbicides offer a convenient, economical, and effective way to help manage weeds. They allow to plant fields with less tillage and earlier planting dates. Without herbicide use, no-till agriculture loses efficiency and short-term productivity. However, herbicide use also carries risks that include environmental, ecological, and human health effects. Herbicides may not be a necessity on some farms or landscape settings, but without the use of chemical weed control, mechanical and cultural control methods become that much more important.

Biological weed control involves the use of other living organisms, such as insects, diseases, or livestock, for the management of certain weeds. Also, the use of organic materials interfering weed growth can be considered biological control methods. Herbivores such as sheep and goats can provide successful control of some common pasture weeds.

Mulching using organic material having the potential to release inhibitory (allelopathic) chemicals into the soil environment that inhibit weed seedling growth is another recently studied technique.

Research continues in this area of weed management. In theory, biological control is well suited for an integrated weed management program. However, the limitations of biological control are that it is a long-term undertaking, its effects are neither immediate nor always adequate. Only certain weeds, insects and controlled diseases are potential candidates, and not enough ecological studies to draw a sustainable model have been performed on them.

During last decade, aside the **synthetic herbicides**, new **natural origin chemical herbicides** gained interest both in scientific and commercial field (Hatcher & Melander 2003; Flamini 2012).

1.1.2 Impact of herbicide use

Farmers have preferred synthetic herbicides during the last decades for their easy use, large number of weed species controlled and fast and long-lasting effect. On the other hand, they could affect the ecosystems, pollute groundwater and the environment, and affect human and animal health. The overuse of synthetic herbicides can also promote the apparition of resistant weeds. There are many kinds of herbicides from which to choose and many factors decide when, where, and how a particular herbicide can be used most effectively. It is extremely important to understand both the benefits and disadvantages associated with chemical weed control before selecting the proper practice for each orchard.

More than 97% of food samples evaluated by the European Food Safety Authority (EFSA) hold pesticide residue levels that fall within legal limits, with just under 55% of samples free of detectable traces of these chemicals. The findings are part of EFSA's 2013 annual report on pesticide residues in food, which includes the results for almost 81,000 food samples from 27 EU Member States, Iceland and Norway (EFSA 2014).

The European Union Council, in the aim to protect the citizens, regulates use and commercialization of pesticides in order to reduce the risks and impacts of them on people's health and the environment. There are two important regulations: the Regulation (EC) No 1107/2009 of the European Parliament concerning the placing of plant protection products on the market, which repeals Council Directives 79/117/EEC and 91/414/EEC and the Directive 2009/128/EC of the European Parliament and of the Council of 21 October 2009

establishing a framework for Community action to achieve the sustainable use of pesticides (European Commission 2016).

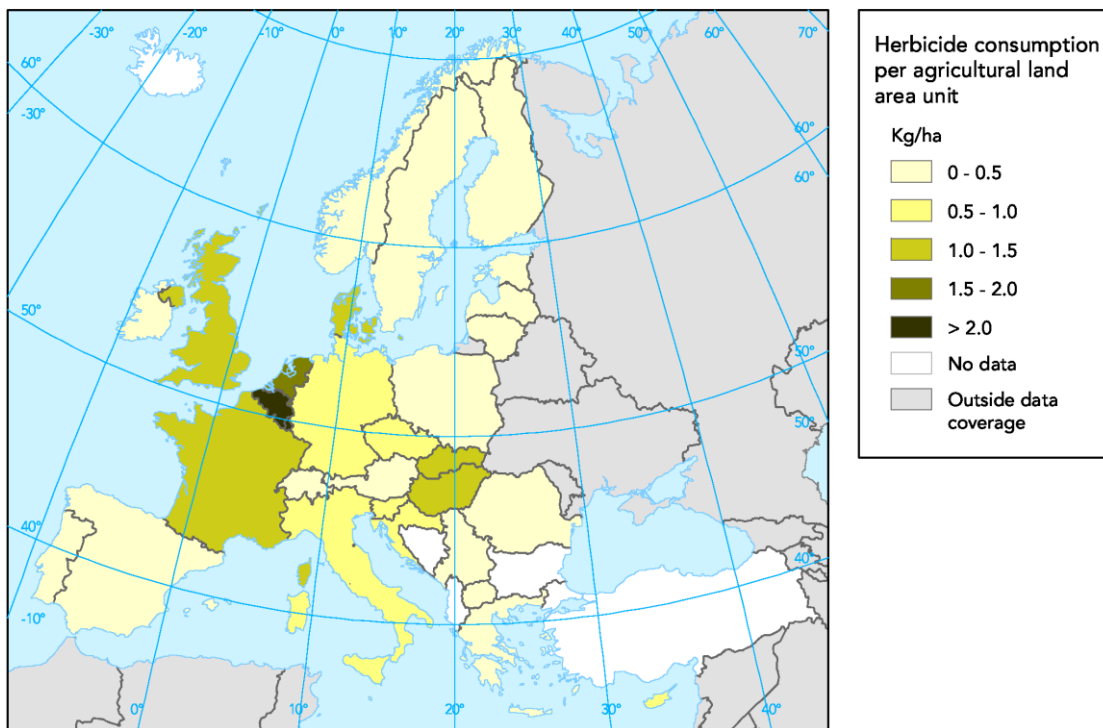

Figure 1: Map of the herbicide consumption per agricultural land area unit in Europe. (EEA 2012)

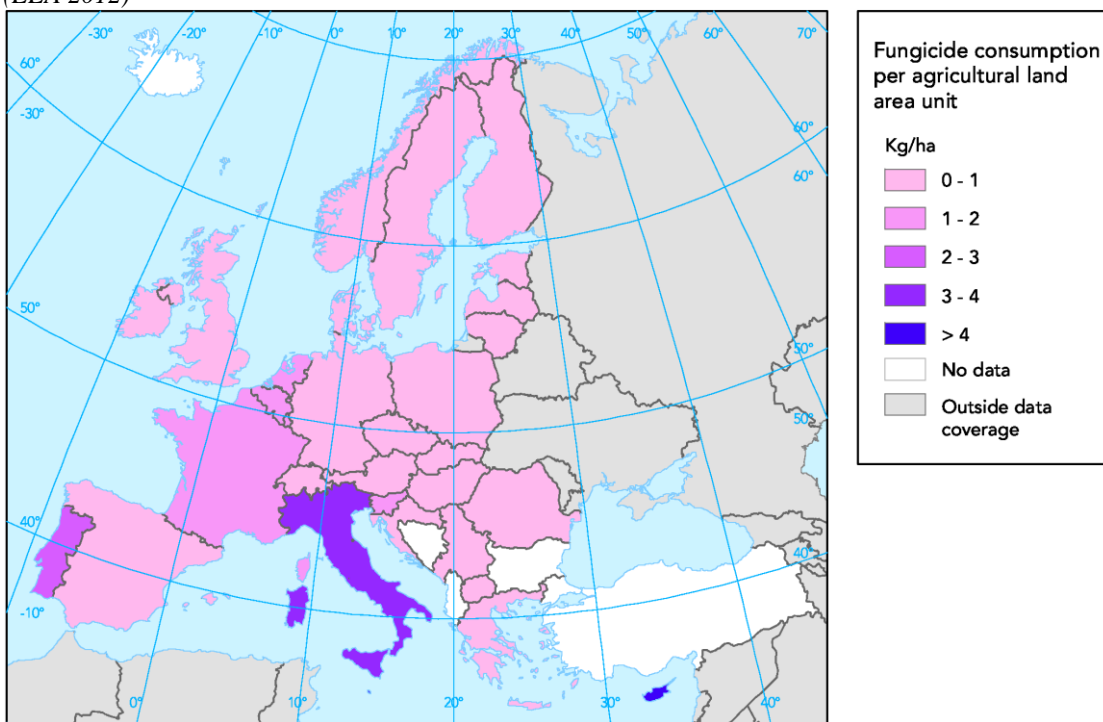

Figure 2: Maps of the fungicide consumption per agricultural land area unit in Europe. (EEA 2012)

1.1.2.1 *Herbicide-resistant weeds*

The most renowned organizations for weed study are the European Weed Research society in E.U. (EWSR, 2016) and Weed Science in U.S.A (Heap 2017), furnishing updated open-source databases containing many data on weeds and herbicides. Since 1975 the number of resistant weeds registered globally increased dramatically, reaching 481 records in 2017 (figure 3). According to the database, there are 30 resistant weeds registered in Italy and 37 in Spain , in figures 3,4 and 5 are reported three charts produced interrogating the site geoportal.

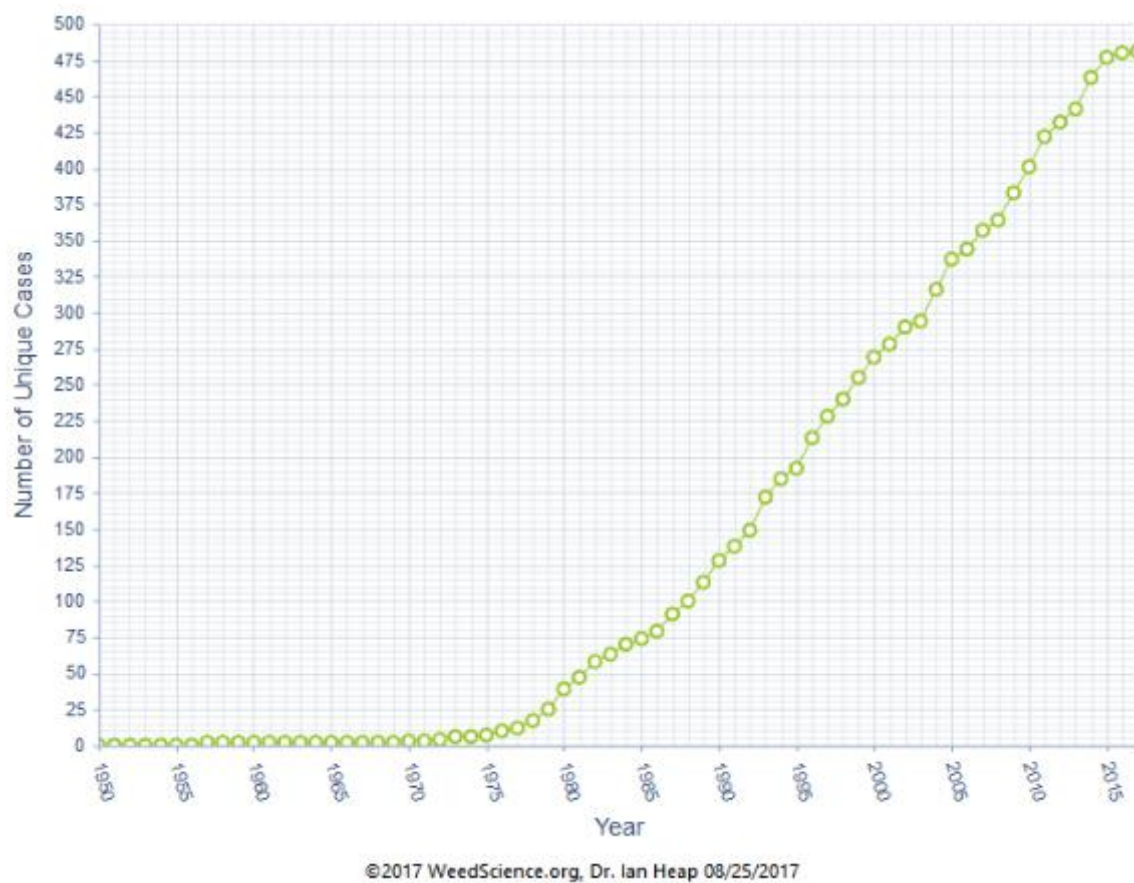

Figure 3: Chronological increase in herbicide resistant weeds globally (Heap 2017)

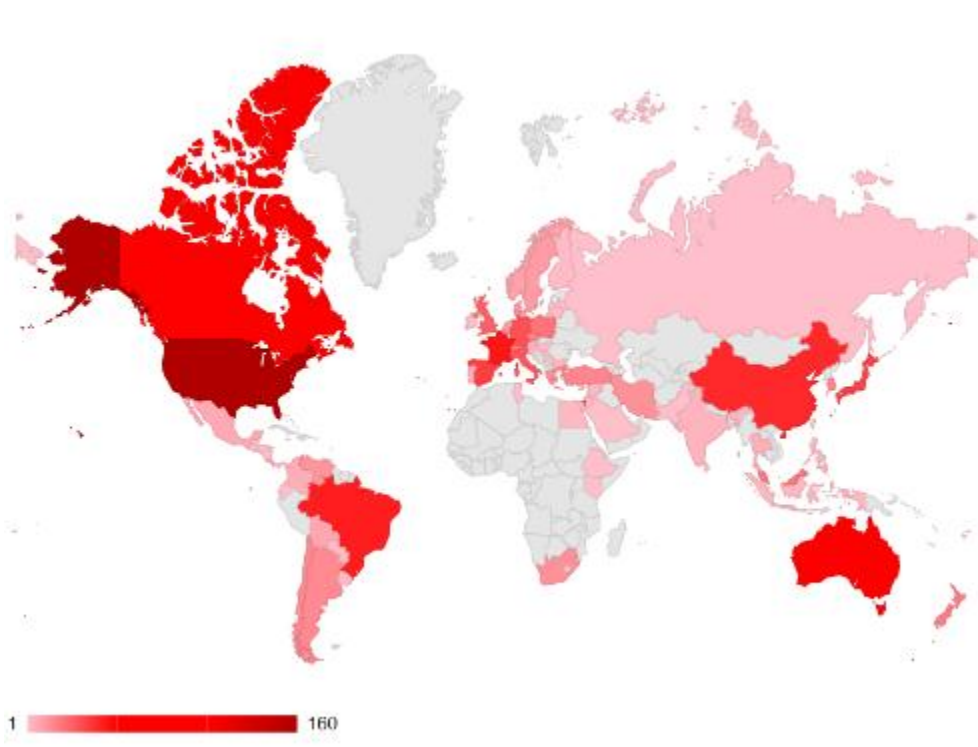

Figure 4: Map of the abundance of resistant weeds in the World (Heap 2017)



Figure 5: Map of the abundance of resistant weeds in Europe (Heap 2017)

1.1.3 European legislation on plant protection products

The EU defines: ‘**Integrated Pest Management (IPM)** means careful consideration of all available plant protection methods and subsequent integration of appropriate measures that discourage the development of populations of harmful organisms and keep the use of plant protection products and other forms of intervention to levels that are economically and ecologically justified and reduce or minimize risks to human health and the environment’ (Moss 2010).

Integrated Weed Management (IWM) can be considered one part of IPM, and has been described as the application of many alternative weed control measures, which include cultural, genetic, mechanical, biological and chemical means of weed control (Swanton and Weise 1991).

Natural origin chemical herbicides are expected to be a good compromise between easy use and low environmental impact, because application method and the commercial presentation are the same of synthetic one. **Essential Oils (EOs) and Aqueous Extracts (AEs)** mixtures are generally harmless for human health and their herbicide efficiency is proved even more mainly by their use in organic farming. Nevertheless, few studies focus on the effects of essential oils soil application on microbial community.

While synthetic herbicides are considered the main means of weed control in many countries, there is increasing recognition that their use will have to be integrated with greater use of non-chemical methods (table1 and 2).

Table 1: Reasons why farmers are reluctant to use non-chemical methods for weed control instead of herbicides

1	More complex to manage, time constraints
2	Less effective than herbicides
3	Control levels more variable
4	More expensive than herbicides
5	Control levels less predictable
6	No compensation following control failure
7	May not reduce the need for herbicides
8	Little visible evidence of success
9	Riskier, to consultant as well as farmer
10	Less return for supplier of herbicides
11	May have adverse environmental effects
12	Harder manual effort

(Moss 2010)

Table 2: Reasons why European farmers will have to adopt more non-chemical weed control methods

-
- 1 Fewer herbicides available due to past European Union (EU) regulatory actions, and lack of new modes of action.
 - 2 Increasing resistance, especially in grass-weeds such as *Alopecurus myosuroides* Huds. (blackgrass) and *Lolium spp.*
 - 3 New EU regulatory actions requiring farmers to adopt Integrated Pest Management (IPM).
-

(Moss 2010)

The traces of pesticides leave in treated crops are called "residues". The maximum residue level (MRL) is the highest level of a pesticide residue that is legally tolerated in or on food or feed when pesticides are applied correctly. The amounts of residues found in food must be safe for consumers and must be as low as possible. The European Commission fixes MRLs for all food and animal feed. The MRLs for all crops and all pesticides can be found in the MRL database on the Commission website (European Commission 2017).

1.2 Microbial community role in soil fertility

Over the last few years, several studies have been conducted to define soil quality and find the most proper indicators for its proper evaluation. These studies highlighted that soil quality is a relative concept, since it depends mainly on the use which the soil is destined to. In fact, the Soil Science Society of America Ad Hoc Committee on Soil Health (Karlen *et al.* 1997) defined soil quality as "the ability of a specific soil to function within the limits of a natural or anthropic ecosystem to support the productivity of plants and animals, maintain and improve the quality of water and air and support human health and human habitation.". This soil quality definition can be considered as the most comprehensive one because it simultaneously evaluates the three basic aspects of soil characteristics: biological productivity, soil interaction with other environmental compartments and plant and animal health, man included. According to (Huising *et al.* 2016), soil functions refer to the seven key functions of soil in the global ecosystem as:

1. Biomass production, including in agriculture and forestry;
2. Storing, filtering and transforming nutrients, substances, and water;
3. Biodiversity pool, such as habitats, species and genes;
4. Physical and cultural environment for humans and human activities;
5. Source of raw materials;
6. Acting as carbon pool;
7. Archive of geological and archaeological heritage.

One of the main properties of an ecosystem is its productivity, the amount of biomass produced in a given area within a given time interval. The primary producers are autotrophic organisms, which produce the primary productivity from the ecosystem base. Biomass production by Heterotrophic organisms consuming autotrophies is called secondary productivity. A given ecosystem can have a very high total or biological productivity, however, if decomposers decompose organic matter at the same rapidity with which it is formed, net primary productivity will be low (Doran & Zeiss 2000; Manzoni *et al.* 2012).

Moreover, if we associate with the concept of "soil quality" to that of "soil health", the quality of a soil is closely related to the purpose it is intended for. A "healthy" soil may be unsuitable for a certain use but still be healthy. For example, soils at early stages of development and in extreme conditions have low biodiversity and low potential productivity, but this is a natural stage of soil evolution that is considered to be a healthy soil, but not suitable for agricultural production (Sparling 1997; Andr n *et al.* 1999; Muscolo *et al.* 2015).

By referring to the primary productivity of a soil, we can use the term "fertility" instead of "quality".

Soil natural fertility is an inherent quality of the soil, determined and developed during the pedogenetic processes. Climate change and human activities have been identified as the main causes of soil fertility loss, i.e. factors capable of triggering degradation processes of arid, semiarid and sub-humid lands that lead to desertification (UNCED, 1992). Agricultural management is one of the most significant anthropogenic activities that greatly alter soil quality (van Diepeningen *et al.* 2006; Anderson & Domsch 2010).

Since different plants have different needs and optimal growth conditions, there is not a comprehensive concept of soil fertility. In fact, it is conditioned by all those environmental, physical and chemical factors linked to plant nutrition, and is intimately linked to the soil organic matter (SOM) through biological activity of microorganisms.

Three complementary soil fertility types can be distinguished. Physical fertility refers to those soil physical characteristics resulting by weathering processes on the original lithological material. Chemical fertility refers essentially to the soil's ability to make nutrients available for plant growth. Biological fertility refers to that fertility that is closely related to the presence and activity of the living organisms of the soil. Biological fertility depends on the quantity and quality of organic residues, microbial biomass levels and various environmental parameters such as humidity, temperature, aeration, etc.

Attempts to make an overall assessment of soil fertility are complex, as this, as previously described, is a very broad concept. For this reason, several studies have been conducted over the last few years in order to identify indicators of the physical, chemical and biological quality of the soil. Unlike soil quality indicators, considered "static" because they only detect long-term changes, biochemical indicators are considered "dynamic" because they are particularly sensitive to reporting changes in the state of the soil ecosystem in the short term. Among the most used biochemical parameters as soil quality indicators, microbial biomass, an estimate of its potential activity and its structure are of great importance (Paz-Ferreiro & Fu 2016).

Soil microbial properties are reported to be more sensitive than physical and chemical properties in detecting changes in soil quality (Doran *et al.* 1996; Nannipieri *et al.* 2003).

1.2.1 Soil organic matter

Soil organic matter (SOM) is the heterogeneous and extremely complex mixture of all living and non-living organic materials of plant and animal origin, included in soil under any

form (excluding macroflora, macrofauna and mesofauna). While representing a small part (0.1-10%) of the solid phase, plays a key role in defining soil quality. In addition, over the last few years, SOM has attributed a central role to global warming, fulfilling the role of carbon sink and source (Laudicina *et al.* 2012).

SOM amount not only depends on the quantity and quality of organic materials in the soil, but also on the particular orientation and relative speed of the humification and mineralization processes to which these materials are subjected to, as on abiotic factors influencing soil biota equilibria (Fontaine *et al.* 2003; Guenet *et al.* 2010).

SOM is a nutrient and energetic substrate for soil organisms and a source of nutrients for plants, regulates water retention; influences xenobiotics biodegradability, persistence and reactivity; and contributes to limiting erosion phenomena by stabilizing soil physical structure. Ultimately, SOM plays a cross-role in soil ecology as it is able to influence soil physical, chemical and biological properties, the set of which is the soil fertility. Therefore, being SOM correlated with many aspects of productivity and sustainability of agro-ecosystems and environmental conservation is considered to be the best chemical soil quality indicator (Smith & Smith 2000, 2009).

Soil biota, a small, labile but crucial fraction of soil organic matter, is the driving force behind energy transfers and nutrient transformations in soils, thus playing a major role in soil fertility and resiliency (Badalucco *et al.* 2010).

1.2.2 Microbial biomass

By microbial biomass is meant the living fraction of the organic matter of the soil, excluding plant roots and organisms larger than $5 \times 10^3 \mu\text{m}^3$ (Ladd & Paul 1981). Microbial biomass is a key component of soil fertility and plays an irreplaceable role, in the absence of which the soil would simply become an inert mechanical support (Lynch 1987; Foster 1988; Bradford *et al.* 2002; Laudicina *et al.* 2013).

Microbial Biomass Carbon (MBC) accounts for approximately 1-5% of total organic C, while Microbial Biomass Nitrogen (MBN) ranges from 2 to 6% of total organic nitrogen. It is mainly (> 50%) concentrated in the first 20 centimetres of soil. The MBC in the soil varies from 100 to > 1000 mg C kg⁻¹. It is considered a good indicator since, having a very short turnover (<1 year), responds fairly quickly to conditions of stress / disturbance of the soil (Abdul & Grohmann 2012; Novara *et al.* 2014). On the other hand however, being a very dynamic property, its timely determination does not provide any indication of the quality of the organic substance; So it is necessary to monitor it over time (at least seasonal). The

immobilized chemical elements in the microbial cell, although constituting a negligible percentage of the total contained in the soil, have remarkable nutritional significance since the cellular compounds to which they belong are the most easily degradable compound, hence the most readily available, to ensure proper refuelling of nutrients for plant growth.

Microbial soil biomass with its biological activity contributes to maintaining soil fertility and the conditions of habitability and nutrition suitable for plant growth (Nannipieri *et al.* 2003).

Among the functions of remarkable environmental value carried out by microbial organisms of microbial biomass we find the mineralization of the organic substance and the consequent release of soluble forms of nutrients available for the mineral nutrition of plants, biological fixation of nitrogen by nitrogenous organisms, degradation Xenobiotics and the biological control of pathogens (thanks to the allelopathic substances produced by indigenous populations as a defence reaction). Jenkinson & Ladd (1977) described the microbial soil biomass as "the eye of the needle through which all organic matter must pass as it is broken down into simple inorganic components, including water, carbon dioxide, nitrate, phosphate and sulphate, that the plants can use again".

Microbial activity refers to the vastness of the activities of soil microorganisms and is of crucial importance for biogeochemical cycles. It is regulated by a number of factors: oxygen, nutrients and water availability, temperature, pH, etc. Microbial activity can be determined in the field or in the laboratory. If determined in the laboratory, being conducted under standard temperature and humidity conditions, refers to "potential microbial activity" and not actual, but allows to compare soils in different geographic areas and different environmental and management conditions.

To determine the potential microbial activity several methods have been proposed, including **soil respiration (SR)**, i.e. the amount of CO₂ emitted by soil under standard conditions. SR is a measure of the total metabolic activity of soil microorganisms under aerobic conditions. This biochemical soil bioindicator provides indications about C availability for soil microorganisms, or the decomposition of soil organic matter. Since the decomposition is a process governed by soil microorganisms, the emitted CO₂ volume is commonly called microbial respiration or heterotrophic breathing.

SR is a very sensitive parameter of the biotic component of the soil. It responds promptly to disturbance factors such as temperature, humidity, irrigation, soil processing, addition of organic fertilizers and fertilizers, etc.

Although the validity of biochemical parameters as soil quality indicators is widely acknowledged, it should be emphasized that the determination of a single biochemical or microbiological parameter cannot be used as an index of the microbiological activity of the soil, which is the result of various metabolic processes and multiple enzymatic activities.

To this end, it is necessary to use more parameters to be representative of the main microbial processes in the soil. In some cases, it may also be useful to determine some simple indexes such as the **metabolic quotient (qCO₂)**.

1.2.3 Soil microbial community

Soil functionality not only depends on soil microbial community activity, but also on its structure. Bacteria, Archea and Fungi are the most important soil inhabitants, in addition to these, protozoa, animals (especially nematodes) and chromalveolata (in particular algae and actinomycetae) also play a prominent role (Schloter *et al.* 2003; Gardner *et al.* 2011; Hinojosa *et al.* 2016).

Assessing soil microbial community biodiversity can be determinant to understand soil ecosystem. One of the assumptions ecosystem ecology is the principle of emerging properties (McIntosh 1981; Pickett *et al.* 1989), according to which there is a positive correlation between the number of ecological niches simultaneously present in an ecosystem (functional diversity of populations) and its Resistance to external perturbations.

It has been hypothesized that similarly, in the soil ecosystem, a reduction in microbial community functional or taxonomic diversity may have adverse effects on the soil's resistance to external disturbances (Andr n *et al.* 1999).

In fact, as reported by Bengtsson (1998) on the importance of taxonomic diversity, it does not have a specific function in ecosystems, but high α -diversity (specific redundancy) increases the likelihood of vicariousness between taxonomically distant organisms with similar ecological value and overlapping niche (functional redundancy).

Soils with high biodiversity microbial communities can thus easily absorb environmental disturbances and perform functions and services in ecosystems when human needs or environmental conditions change.

The large number of microorganisms living in some soils (estimated an average of 10^9 bacteria, 10^7 actinomycetes, 10^6 fungi, 10^4 algae, 10^5 protozoans per gram of soil), their high diversity (estimated on average 4000 different genomes per gram of soil), the difficulty of cultivating them in laboratory and the problems associated to the proper placement of different species of microorganisms, obstacles investigations. So researchers have developed

methods for assessing biodiversity based on microbial communities rather than on different species (Pankhurst 1997; Bradford *et al.* 2002; Coleman & Whitman 2005; Dirilgen *et al.* 2016).

Some of these methods include microbial community structure analysis based on i) extracting and amplifying DNA extracted from the soil or ii) extraction and characterization of the fatty acids of the phospholipids (FAs) of the cell membrane.

Membrane composition is species-specific (Cavalier-Smith 1987, 2002), and during vital phases it is modified by biological feedbacks in adaptation to the external stress. For example, the decrease in environmental temperature causes the production by the Golgi apparatus of fatty acids with relatively more saturated phospholipids, to maintain membrane fluidity. For the same reason, all cryogenic organisms possess, in proportion, few unsaturated membrane phospholipids. Based on this assumption it can be stated that the cell membrane is a diagnostic character of both the identity and the state of health or stress of an organism (Olsson 1999; Feng & Simpson 2009; Wixon & Balser 2013) .

1.3 Weed control methods studied in this work

1.3.1 Natural herbicides: essential oils (EOs), aqueous extracts (AEs) and carvacrol (CAR)

Allelochemicals are secondary metabolites produced by living organisms to interact (either positively or negatively) with other individuals or species. Allelopathy plays a major role in regulating population abundance of co-existing plants, insects, fungi and microbes in ecological communities. In a classical sense, allelopathy refers to the *in vivo* plant-plant interactions that occur through specific chemical compounds (allelochemicals) produced and released by plants, both in natural and agricultural ecosystems. However, recently allelopathy definition has been enlarged to include all plant metabolites exerting effects on other plants.

Volatile Organic Compounds (VOCs, figure 6) plays the mayor role in plant communication, many biochemical pathways are involved in VOCs production. Chemically, VOCs, as shown in figure 7, belong to the large group of terpenoids (homo-, mono-, di-, sesquiterpenoids), fatty acid derived C6- volatiles and derivatives, phenylpropanoid aromatic compounds (like methyl salicylate, MeSA, and indole), as well as certain alkanes, alkenes, alcohols, esters, aldehydes, and ketones (Maffei 2010).

The use of plant extracts with negative allelopathic interactions (phytotoxic effects) against weeds is widely worldwide studied (Reigosa *et al.* 2006; Bhadoria 2011). In this work, two kind of plant extracts have been tested: aqueous extracts (**AEs**) and essential oils (**EOs**). Other research groups (Dudai *et al.* 1999; Reigosa & Pazos-Malvido 2007; Reigosa-Roger & Sánchez-Moreiras 2009; Graña 2015) study the effects and mechanism of action of natural pure compounds (**PCs**) on model plants (mainly *Arabidopsis thaliana*).

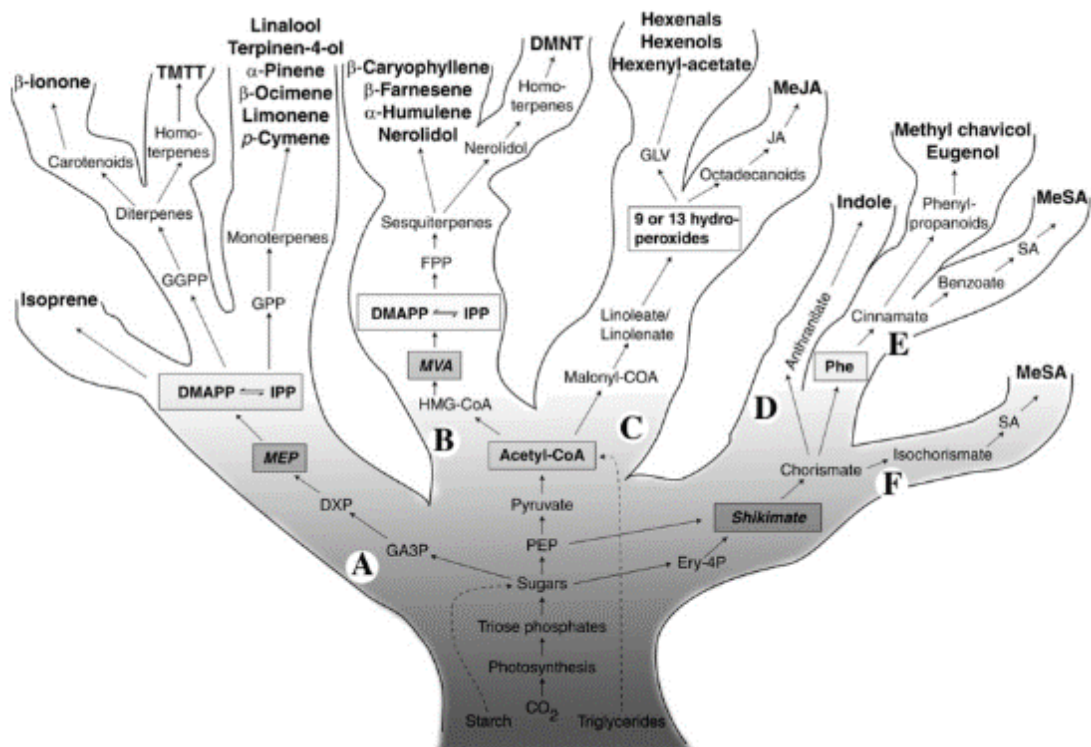

Figure 6: The volatilome tree

Branch (A) VOCs are produced by different biochemical pathways. The MEP pathways give rise to the formation of monoterpenes and diterpenes. The latter are precursors of the homoterpene TMTT and of the carotenoid-derived β -ionone. Isoprene is generated from DMAPP. Branch (B) sesquiterpenoids are generated by FPP derived from the cytosolic MVA pathway. The homoterpene DMNT derives from the sesquiterpene nerolidol. Branch (C) oxylipins generate from fatty acids which are cleaved into GLVs and JA derivatives. Branch (D) the volatile indoles generate from anthranilate. Branch (E) aromatic VOCs such as eugenol derive from phenylpropanoids, whereas MeSA derived from SA generated from benzoic acid. Branch (F) alternatively, MeSA can be formed by methylation of SA deriving from isochorismate. (Maffei, 2010).

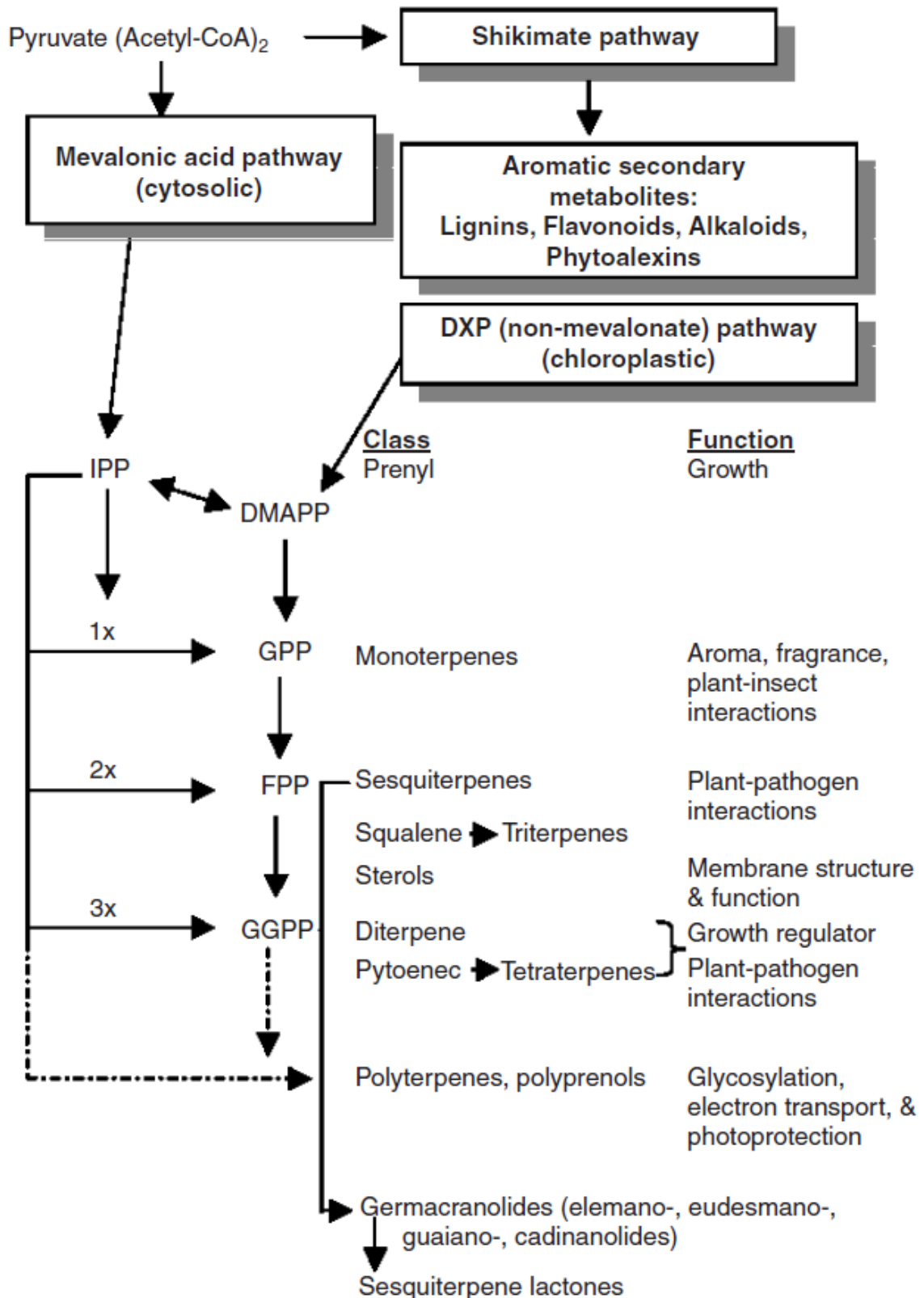

Figure 7: Flow diagram of primary and secondary metabolism for formation of secondary metabolites. Isoprenoid biosynthesis proceeds either via the mevalonate pathway (cytosolic) or via the non-mevalonate (1-deoxy-D-xylulose-5-phosphate [DXP]) pathway for plastidic isoprenoids. IPP, isopropyl pyrophosphate; GGPP, pyrophosphate; GPP, geranyl pyrophosphate; FPP, farnesyl pyrophosphate; DMAPP, dimethylallyl pyrophosphate; 1x, 2x, and 3x indicate the number of IPP units added. (Da Silva et al. 2005).

1.3.1.1 *Essential oils (EOs)*

Essential oils (EOs, also called volatile or ethereal oils), are very complex natural mixtures of lipophilic substances, as terpenoids, aromatic compounds, oxydes, ethers, alcohols, esters, aldehydes and ketones, at different concentrations. They are extracted by hydrodistillation from plant tissues, mainly aerial parts (flowers, leaves or fruits). The EOs are aromatic, characterized by a pungent odour, limpid and differently coloured, soluble in organic solvents with lower density than water (Palazzolo *et al.* 2013). EOs showed herbicide effects both in scientific studies and commercial formulations.

Over the last decade, especially thanks to the EU's push towards IPM, the interest in pesticide activity of EOs has grown in both scientific and technical fields. However, published studies relate to very specific applications, such as the effect on targeted microorganisms or weeds.

Given the great amount of specialized bibliography available, today it is possible to have a more ecological approach that takes into account both the effects on plants and the microbial community of the soil in which they live and with which they interact. Synowiec *et al.* (2017) affirmed that in the agrophytocenosis of a crop field, the application of EOs will have a selective effect that is species-specific. Moreover, the phytotoxic effects of EOs under field conditions will most probably be changed by weather and soil conditions (such as soil biological activity or soil sorption capacity) and may therefore differ from those observed under petri dish conditions.

Commercial herbicide essential oils mixtures have usually a wide action range and short action time. All contain additives and wetting agents to fix the active compound in the 0-5 cm soil layer, avoid oil evaporation and chemical degradation (Verdeguer 2011).

1.3.1.2 *Aqueous extracts (AEs)*

Water soluble plant secondary metabolites are recognised to have allelopathic effects on seedlings growth depending on both the concentration levels and the plant parts from which the aqueous extract was derived (Aryakia *et al.* 2015).

One advantage in using AEs compared to EOs is the easier production of the extracts. Once produced aqueous extracts can be freeze-dried or lyophilized. Lyophilization is a very interesting solution for commercial purposes, because of the easier packaging and moving, as for the possibility to control the treatment concentration by weighting the lyophilized powder.

1.3.1.3 Pure compound, Carvacrol (CAR)

One of the first studies about the use of this compound separated from plant essential oil as herbicide is Dudai *et al.* (1999), reporting that germination of wheat and *Amaranthus* seeds was inhibited *in vitro*. Synowiec *et al.* (2017) also reported several studies about its use as herbicide and pesticide, both as single compound and in synergy with other pure compounds.

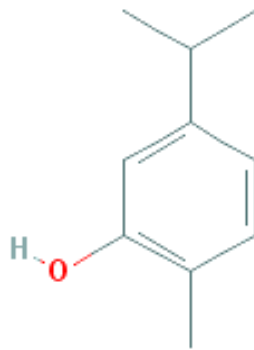

Figure 8: Carvacrol 2D structure
(Kim *et al.* 2016)

1.3.3 Synthetic herbicide: Oxyfluorfen (OXY)

As explained in paragraph 1.1.1, synthetic or chemical herbicides are the most widely used tools for weed control. In this thesis oxyfluorfen (figure 9) was chosen as synthetic herbicide to study because is one of the most used herbicides in citrus and fruit orchards in the Valencian Community.

Oxyfluorfen is a broad spectrum pre-emergent herbicide, its IUPAC name is 2-chloro-1-(3-ethoxy-4-nitrophenoxy)-4-(trifluoromethyl)benzene, and the molecular formula is $C_{15}H_{11}ClF_3NO^4$ (figure 9). Belongs to the group of the Protoporphyrinogen Oxidase (PPO) Inhibitors: Diphenyl-ether, N-Phenylphthalimide, and Aryl Triazinone. PPO or protox is a key enzyme in the chlorophyll/heme biosynthetic pathway.

PPO inhibitors herbicides have a contact action and cause leaf burn, desiccation, growth inhibition, and ultimately cell death (Sanyal & Shrestha 2008). Its wide use caused the selection of resistant weeds across the planet (figure 10).

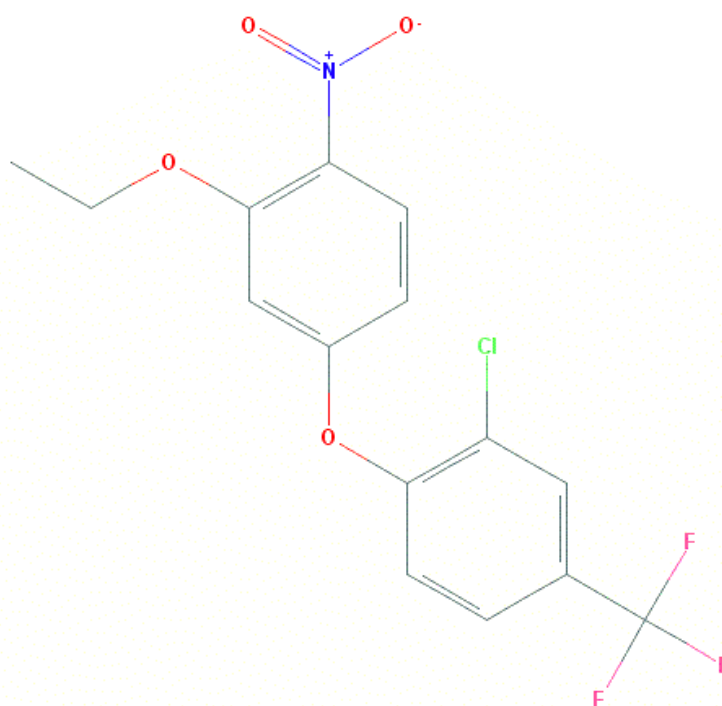

Figure 9: Oxyfluorfen 2D structure
(Kim *et al.* 2016)

Its use in Europe were discussed in 2011 and approved until 2021, with modification regarding maximum residues levels allowed in foods (figure 11). Its effects are not limited to plant growth: it is dangerous for water environments, also several studies on animals and persons reports various levels of toxicity after both acute and chronical exposition to Oxyfluorfen (Kim *et al.* 2016).

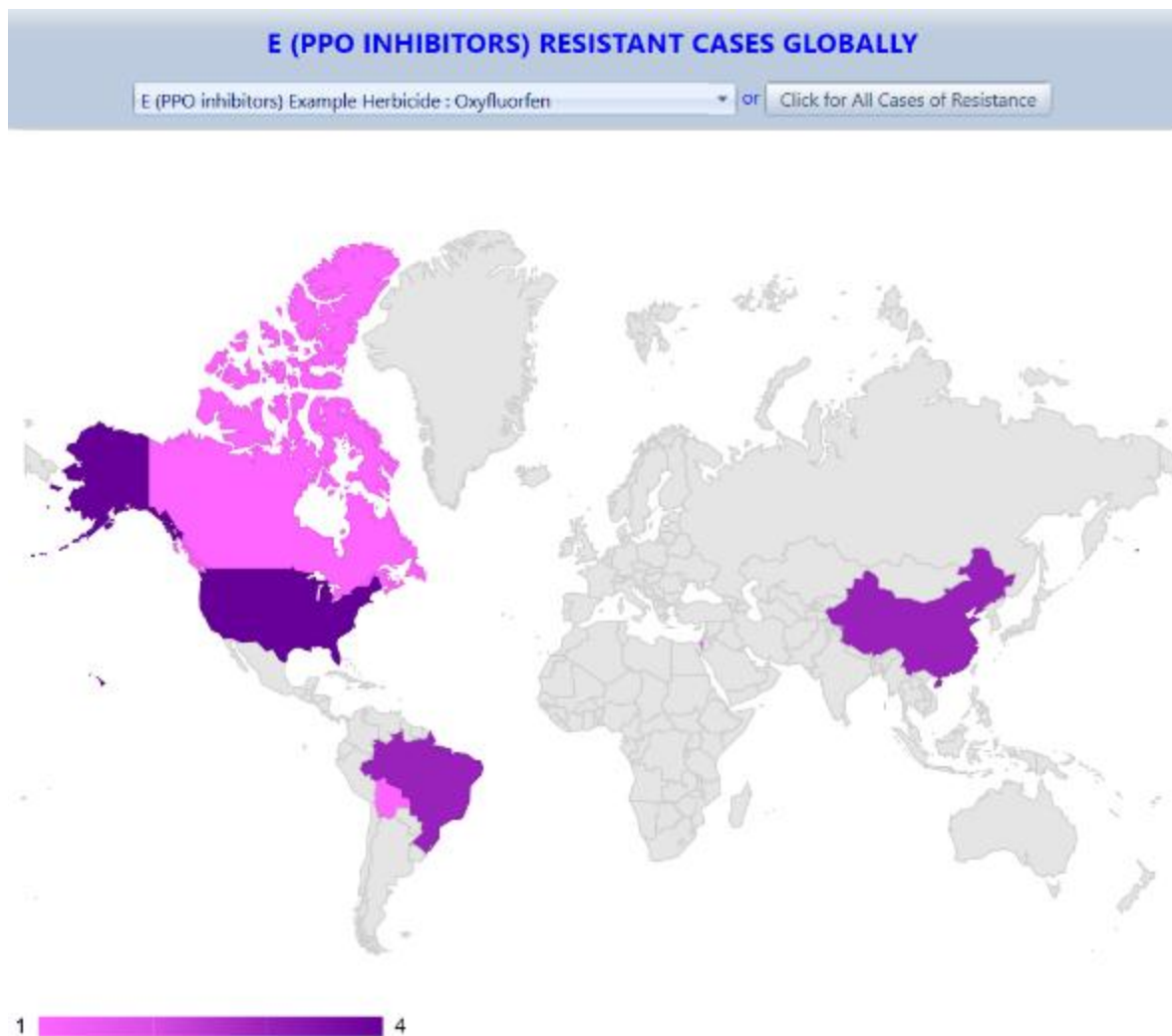

Figure 10: Map of PPO inhibitors resistant weeds
(Heap 2017)

Oxyfluorfen Approved

Status under Reg. (EC) No 1107/2009 (repealing Directive 91/414/EEC)			
Legislation	Reg. (EU) 2017/359 , Reg. (EU) No 798/2011 	Old Legislation	2008/934/EC
Date of approval	01/01/2012	Expiration of approval	31/12/2021
RMS	ES	Risk Assessment	EFSA
Category	HB	Review Report	Review report 2017 Oxyfluorfen RR Sep 2011.pdf
Type	Candidate for Substitution (Cfs)	Cfs - criteria	two PBT criteria

Classification Reg. 1272/2008			
No classification			

Toxicological information			
Reference values	Source	Remark	
ADI	0,003	EFSA 10	
ARfD	0,3	EFSA 10	
AOEL	0,013	EFSA 10	
Other			
Where no units are shown, the ADI and AOEL are expressed in mg/kg bw per day. The ARfD is expressed in mg/kg bw.			

Authorisation at national level	
Authorised in	In progress for
BG, CY, EL, ES, FR, HR, HU, IE, IT, MT, PL, PT, RO	

EU - Maximum Residue Levels (Reg. (EC) No 396/2005) (MRLs)	
Legislation	Annexes
Reg. (EC) No 149/2008 	Oxyfluorfen Annex IIIA MRLs >

Legend			
RMS: Rapporteur Member State	Co-RMS: Co-Rapporteur Member State	ADI: Acceptable daily intake	ARfD: Acute reference dose
AOEL: Acceptable operator exposure level			

Figure 11: Oxyfluorfen report on EU Pesticides database (European Commission 2017)

1.3.4 Physical management techniques: tillage and mulching

1.3.4.1 *Tillage*

Laudicina *et al.*, (2014) demonstrated that reduced tillage is regarded as one of the most effective conservation agricultural practices to decrease CO₂ emissions from soil and sequester C into it. On the other hand, conventional tillage causes an increase in soil respiration, although many authors noted that such an increase usually occurs for few days after machine operations (Malik *et al.* 2012, Griffiths *et al.* 2013). However, Luo *et al.* (2010) highlighted that the role of no-tillage management in sequestering C is greatly regulated by cropping systems. Tillage requires extra soil turn-over, so it can disturb soil structure and deplete soil fertility (Jabran *et al.* 2015) There are many reports on the dynamics of microbial parameters in soils after different rates of tillage intensities (Laudicina *et al.* 2011, 2015; Novara *et al.* 2014). As a consequence, it is important to empathize on both quantity and timing of tillage management to avoid fertility loss.

1.3.4.2 *Mulching*

Mulching consists in cover the soil with artificial or organic materials to avoid weeds growth, water and nutrients loss. Plastic mulches are usually applied to suppress soil evaporation in many arid and semi-arid regions. As a special surface cover, plastic mulch evidently affects the surface albedo and prevents vapours exchange between the land surface and the atmosphere (Yang *et al.* 2012). In comparison with conventional management, the use of plastic mulches could reduce soil CO₂ emissions by approximately 100 g C m⁻² year⁻¹ in agricultural lands in arid and/or semi-arid areas (LI *et al.* 2011), the effect on nitrogen emissions is debating (Berger *et al.* 2013).

Mulching using organic materials, in particular allelopathic plants residues, is an even more studied practice, used mainly in organic agriculture. Although, due to the variability in time and action mechanisms of allelochemicals release and decomposition, the practical application of this weed control method is still limited (Bond 2002; Zeng *et al.* 2008; Chinchilla Albundio 2015; Cheng & Cheng 2015).

1.4 Objectives

As alternative to the traditional **synthetic herbicides**, **natural herbicides** are being developed, based on allelopathic substances (allelochemicals) obtained from plants or microorganisms (Dance 2008; McGuire & Treseder 2010; Inderjit *et al.* 2011; Wang *et al.* 2011; Weston & Mathesius 2013), and some of them are already available on the market (Muzell Trezzi *et al.* 2016). Natural herbicides, despite having similar mode of application, are more respectful with the environment than the synthetic ones, having less persistence and different mode of action, avoiding the apparition of weed resistant biotypes.

Two **mechanical practices** are also considered more sustainable than the use of synthetic herbicides. The first is the mechanical removal of weeds (**tillage**), an effective traditional practice, well adapted to the large-scale agriculture. If abused it can negatively affect soil quality interfering with nutrients mineralization processes. **Mulching** (to apply a layer of material on the soil); reduces weed growth mainly by obstructing and shadowing. Cover material can have natural origins or be manufactured, very modern materials are the geotextiles dedicated for weed control. As wide is the range of materials used for mulching, as various can be the effects on soil microbiota.

This research plan focuses on the short, medium and long-term evolution of the main soil quality indexes under the impact of different weed management practices, to shine a light on their environmental sustainability.

For the achievement of this main objective, 4 experiments were established.

- Experiment one: short and medium-term response of soil microorganisms to essential oils with phytotoxic potential extracted from mediterranean plants
- Experiment two: medium term response of soil microorganisms to aqueous extracts with phytotoxic potential extracted from mediterranean plants
- Experiment three: short, medium and long-term response of soil microorganisms to natural and synthetic herbicides
- Experiment four: long-term comparison between tillage and mulching effects on soil biological properties

Experiments number one, two and three investigated the effects that the use of natural products, essential oils (**EOs**), aqueous extracts (**AEs**) and pure compounds (**PCs**) contained in essential oils, caused on short, medium and long-term in soil biochemical and biological equilibria. A very commonly used active compound of synthetic herbicides: oxyfluorfen (**OXY**) was selected as synthetic herbicide to compare with in the third experiment.

All these 3 treatments can be considered preventive practices, targeting weeds during seedlings during early germination phase. OXY is a strictly chemical management technique, while AEs, Eos and PCs can be considered both chemical and biological.

On the other hand, the long-term effect in the soil microorganism community caused by two commonly used physical management techniques: tillage (**T**) and mulching (**M**) was also studied. According to time classification (chapter 1.1.1), performed tillage was a very effective eradicating method; mulching consisted in a preventive inert geotextile.

Chemical, biochemical and biological soil quality indexes were analysed in sampled soils. The indexes were used to evidence if and how weed management practices impact on soil fertility.

2 Materials and methods

2.1 Soil analysis

Soil samples were air-dried at 23°C, sieved at 2 mm and stored in sealed polyethylene bags at 4°C prior to biochemical analyses that were carried out within ten days in the Dep. of Agricultural, Food and Forest Sciences of the University of Palermo Agrochemistry laboratories.

Soil chemical analyses were carried out on air-dried subsamples, while soil biochemical analyses on remoistened to 50% of water holding capacity (WHC) subsamples, pre-incubated at room temperature for 7 days and then analysed for its soil biochemical properties.

If not specified, used methods are the standard ones suggested by the Italian Ministry for Agroforestry Politics (MiPAF, 2004, 2002, 1999)

2.1.1 Physical and chemical analyses

Soil texture (sand, 2–0.02 mm; silt, 0.02–0.002 mm; clay, <0.002 mm) was determined by pipette method after shaking soil samples for 2 h and using sodium hexametaphosphate (Gee & Or 2002).

Soil pH was measured in distilled water (actual acidity) using a soil/solution ratio of 1:2.5 ($w v^{-1}$) and a glass membrane electrode.

The electrical conductivity was measured in a 1:5 soil/water ratio mixture (50 g soil and 250 ml water) after 1-h end-over-end shaking. The $EC_{1:5}$ was converted to the EC of a saturated paste (EC) using the following equation: $EC = (14.0 - 0.13 \times \text{clay}\%) \times EC_{1:5}$ (Hazelton & Murphy 2007).

Soil total organic C (TOC) and total N (TN) contents of pulverised soil samples were determined by oxidation with $K_2Cr_2O_7$ in presence of sulphuric acid (H_2SO_4) (Walkley & Black 1934) and the Kjeldahl method, respectively (MiPAF 1999).

The content of total carbonates was determined by the gasvolumetric method using the Dietrich–Fruehling calcimeter (Williams 1949).

2.1.2 Biological activity

Microbial biomass C (MBC) and N (MBN) were determined by the fumigation-extraction method (Brookes *et al.* 1985; Vance *et al.* 1987).

Moist (50% WHC) soil aliquots were fumigated with alcohol-free chloroform in vacuum desiccators for 24 h in the dark. After removing the chloroform by repeated (at least six) evacuations, the soil samples were extracted with 0.5 M K₂SO₄ (4 K₂SO₄: 1 g soil, v w⁻¹) for 30 min on a horizontal shaker (200 rpm). Unfumigated soil samples were similarly extracted and used as controls. All soil extracts were filtered through Whatman 42 paper (nominal pore size 2.5 µm) and then analysed for organic C by acid dichromate oxidation and for total N by Kjeldhal.

Microbial biomass C and N were estimated as the difference between the organic C and total N extracted from fumigated and unfumigated samples, respectively, multiplied by a k EC of 2.64 for MBC and by a k EN of 2.22 for MBN.

Microbial quotient was calculated as the percentage of TOC present as MBC.

SR was determined by measuring the evolved CO₂ during 3 days of soil incubation. Briefly, 10 g of soil at 50% of WHC (8.45 g air-dried) was placed in a 120 mL glass jar at 22°C, and the cumulatively produced CO₂ was determined by a gas chromatograph equipped with a thermal conductivity detector after 3 days of incubation. The CO₂ evolved was measured by sampling an aliquot of gas from the bottles by using a syringe and injecting it into a gas-chromatograph (Trace GC, Thermo Electron) equipped with a thermal conductivity detector (TCD).

Metabolic quotient (**qCO₂**) was calculated as mg CO₂-C g⁻¹ MBC h⁻¹ [(mg CO₂-C cumulated in 240 h (10 days) kg⁻¹ soil)/240 h g⁻¹ MBC kg⁻¹ soil].

2.1.3 Microbial community structure

Fatty acids (**FAs**) were extracted from soils and analysed according to the modified Bligh and Dyer method (Wu *et al.* 2009).

The fatty acids were detected on a gas chromatograph (Thermo Scientific FOCUS™ GC) equipped with a flame ionization detector and a fused-silica capillary column Mega-10 (50 m x 0.32 mm I.D.; film thickness 0.25 µm).

The GC temperature progression was: initial isotherm at 115°C for 5 minutes, increase at a rate of 1.5 °C per minute from 115 to 230°C, and final isotherm at 230°C for 2 minutes. Both injection port and detector were set up at 250°C and helium at 1 mL min⁻¹ in a constant flow mode was used as carrier. The injected volume was 1 µL in a splitless mode. Nonadecanoic acid methyl ester (19:0; cat no. N-5377, Sigma-Aldrich Co.) was used as an internal standard for quantification of the fatty acid methyl esters. The identification of the peaks was based on comparison of retention times to known standards (Supelco Bacterial

Acid Methyl Esters mix cat no. 47080-U and Supelco 37 Component FAME mix cat no. 47885-U).

The relative abundance of detected FAs was expressed as fatty acids nanomoles for each gram of dry soil. Fatty acids with less than 14 carbon atoms or more than 20 carbon atoms were excluded as considered originating from non-microbial sources (Laudicina et al. 2011). The FAs i15:0, a15:0, 15:0, i16:0, i17:0, 17:0, cy17:0, 18:1 ω 7, cy19:0 were used to represent bacterial biomass and compared to the total microbial FAs amount (**Bac%**) while 18:2 ω 6,9 for fungal biomass (**Fun%**) (Laudicina et al. 2011). The FAs i15:0, a15:0, i16:0, i17:0 were chosen to represent Gram-positive (**Gp%**) bacteria while 18:1 ω 7, cy17:0 and cy19:0 for Gram-negative (**Gn%**) bacteria. The FAs 20:1 ω 9, 20:4 ω 6 and 20:5 ω 3 was assumed as the measure of soil mesofauna biovolume (**Mes%**, microinvertebrates between 0.1 mm and 2 mm in size living in the soil or in a leaf litter layer on the soil surface, Laudicina et al. 2011).

2.2 Materials and methods used in testing natural and synthetic herbicides

2.2.1 Plants used as natural herbicides sources

2.2.1.1 *Eriocephalus africanus* L. (ERI EO)

Eriocephalus africanus L. (figure 12) is a perennial bushy shrub commonly named Cape Snow Bush for its white flowers and fruits. Belongs to family Asteraceae, is endemic from the mediterranean shrublands of South Africa (the Fynbos of the Cape region) and naturalized in the Mediterranean region. It is traditionally used in culinary and to treat dermal and gastrointestinal infections, as antipyretic and analgesic on mammals and as antimicrobial in food preservation (Salie *et al.* 1996; Amabeoku *et al.* 2000; Viljoen *et al.* 2006). Recent studies (Asita & Mokhobo 2013) investigated the use of a plant smoke condensate obtained from plant of the same genus (*E. punctulatus*) as alternative to pesticides use on stored products. Its extracts have been studied for their antioxidant properties (Catarino *et al.* 2015) and phytotoxicity (Verdeguer *et al.* 2009). Of particular interest are the EO extracted from *E. africanus* populations in which the most abundant compound is artemisia ketone (Merle *et al.* 2007), as the one source of used plant material. It is located at 39°30'34'' N and 0°25'25.34'' W, cultivated in a green roundabout in Burjassot district, (Valencia, Spain, Figure 13).

ERI EOs was used in two experiments, branches in vegetative state was collected during spring 2014 and 2016 (see table 3) and processed as described in chapter 2.2.2 before to perform the first and the third experiment.



Figure 12: *Eriocephalus africanus* L. flowers

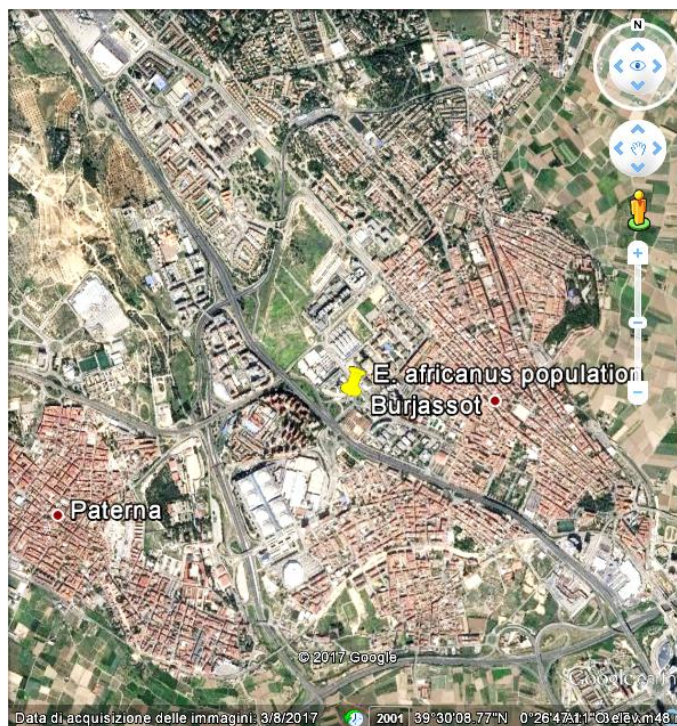

Figure 13: *Eriocephalus africanus* L. recollection area
In a green roundabout motorway junction in the Burjassot district
(Valencia, Spain), near the University of Valencia

2.2.1.2 *Eucalyptus camaldulensis* Dehnh. (EUC EO and AE)

Eucalyptus camaldulensis Dehnh. (figure 14) is a tree from *Myrtaceae*, once only growing in Australia and Oceania, nowadays is worldly used as biomass source and for decorative purposes. Eucalyptus species are a well-known source of allelopathic substances (Verdeguer *et al.* 2009; De Freitas Duarte *et al.* 2012; Chu *et al.* 2014). Several studies have been carried out as well, concerning its use as antimicrobial or flavouring agent in pharmaceutical and food industries (Kalemba & Kunicka 2003; Ponce *et al.* 2003; Solórzano-Santos & Miranda-Novales 2012; Liakos *et al.* 2014).

The use of EOs extracted from *Eucalyptus* as pesticide is not approved in European Union. Default Maximum Residue Levels are defined as 0.01 mg Kg⁻¹ according to Art 18(1)(b)Reg. (EC) No 396/2005(European Commission 2017).

Stems in vegetative state was collected during April and July 2014 in the Rio Turia urban Park (Valencia, Spain, figure 15) and processed as described in chapter 2.2.2.1 to extract EUC EO for the first experiment, and in chapter 2.2.2.2 to produce ERI AE for the second experiment.



Figure 14: *Eucalyptus camaldulensis* Dehnh. leaves, flowers and fruits



Figure 15: *Eucalyptus camaldulensis* recollection area
Within the Urban Park of Rio Turia, in the area adjacent to Palau de la Música in Valencia (Spain)

2.2.1.3 *Citrus limon*(L.) Osbeck (LEM EO)

Juices and extracts from *Citrus limon* (L.) Osbeck (the lemon, figure 16), are traditionally used to preserve food from oxidation and contamination (Settanni *et al.* 2012), it is also used in medicine (Palazzolo *et al.* 2013; Langeveld *et al.* 2014).

Limonene is the major chemical compound of most of citrus oils, belongs to the volatile fraction of the EO. and has documented antibacterial properties (Palazzolo *et al.* 2013). It was demonstrated to have allelochemical activity on respiratory parameters of isolated mitochondria and to be very toxic to the germination and growth of other plants (Reigosa *et al.* 2006).

In vitro germination tests classified limonene as the 9th among the 10 top phytotoxic monoterpenes out of 27 studied by De Martino *et al.* (2010).

On June 2014 stems in vegetative state were collected in an experimental lemon orchard located inside the Valencian Institute for Agronomic Investigations (IVIA, figure 17). LEM EO was distilled as described in chapter 2.2.2.1.

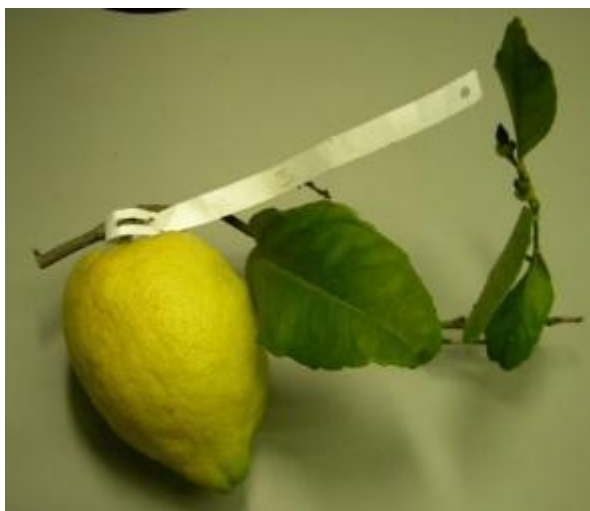

Figure 16: *Citrus limon* (L.) Osbeck fruit and leaves



Figure 17: *Citrus limon* (L.) Osbeck leaves recollection area IVIA, Instituto Valenciano Investigacion Agraria

2.2.1.4 *Citrus reticulata* Blanco (TAN EO)



Figure 18: *Citrus reticulata* Blanco fruit and leaves



Figure 19: *Citrus reticulata* Blanco leaves recollection area IVIA, Instituto Valenciano Investigacion Agraria

Citrus reticulata Blanco var. ‘Clemenules’ (the tangerine, figure 18) produces allelopathic compounds that can be used against foodborne pathogens and for medical purposes (Settanni *et al.* 2012; Palazzolo *et al.* 2013; Raut & Karuppayil 2014).

Sabinene is a discriminant metabolite to identify the chemo-cultivar which ‘Clemenules’ tangerine variety belongs to (Merle *et al.* 2004). Karp *et al.* in 1982 evidenced that sabinene is an essential precursor of thujone-like compounds, a typical volatile allelochemicals according to Zeng *et al.*, 2008. Another important component of tangerine EOs is citral, a mixture of geranial and neral (Palazzolo *et al.* 2013). It is used to confer lemon flavour to

food, perfumes and soaps, and it is largely used also in pharmaceutical and chemical industry (Kim *et al.* 2016). One of the first studies about the herbicide use of this isolated compound was carried out by Dudai *et al.* (1999), who demonstrated its inhibitory effect on the *in-vitro* germination of wheat and *Amaranthus* seeds.

Tangerine stems in vegetative state were collected during May 2014 in an experimental lemon orchard located inside the Valencian Institute for Agronomic Investigations (IVIA, figure 17). LEM EO was distilled as described in chapter 2.2.2.1.

2.2.1.5 *Thymbra capitata* (L.) Cav. (TCP EO)

Thymbra capitata (L.) Cav. (figure 20) is a compact, woody perennial bush. As many *Lamiaceae*, is traditionally used as spice in Europe with the common name thyme. TCP EO herbicidal activity has been recently studied (García Plasencia 2014; Chinchilla Albundio 2015), and many studies report its antimicrobial effects, both in agriculture and for human purposes (Cosentino *et al.* 1999; Tabti *et al.* 2014; Raut & Karuppayil 2014). It was also demonstrated that the presence of a natural population of thyme can affect soil microbiota (Papatheodorou *et al.* 2002).

Its EO contains mainly thymol and carvacrol, that negatively interact with many living organisms, even pests and weeds (Koul *et al.* 2008; Regnault-Roger *et al.* 2012), human pathogens (Dutta *et al.* 2007) and phytopathogens (Behdani *et al.* 2012; Tabti *et al.* 2014). Thyme EOs have been recently studied for weed control, antimicrobial effects and because affect soil microbiota. One of the main compound of thyme EOs, i.e. carvacrol, is well known to have anti-germinative effect (see chapter 1.4.1.3). TCP EOs was used in the first and the third experiment. EO used in the first experiment was obtained from plants of *Thymbra capitata* (L.) Cav. located in the municipality of Carmona (Seville), collected during July 2012 in flowering state and processed as described in chapter 2.2.2.1 (García Plasencia 2014). EO used in the third experiment was bought in 2016 from the distillation factory Bordas Chinchurreta of Sevilla.



Figure 20: Plant of *Thymbra capitata* (L) Cav.

2.2.1.6 *Artemisia absinthium* L. (ART AE)

Artemisia absinthium L., the famous ingredient of the spirit absinthe (figure 20), is an herbaceous perennial plant native to temperate regions of Eurasia and Northern Africa, widely naturalized in Canada and the northern United States.

Artemisia genus characteristic secondary metabolite artemisinin, according to Knudsmark Jessing et al. (2014), allelopathically protects the plant from insects and other herbivores, as well as pathogens and competing plant species. Also arbusculin-A from *Artemisia* spp. is responsible for many of the allelopathic effects of that plant (Reigosa *et al.* 2006).

Used plant material was collected in the fields of Calamocho (Teurel, Spain) during spring 2014 and processed as described in chapter 2.2.2 to produce ART AE.



Figure 21: *Artemisia absinthium* L. plants

2.2.1.7 *Cupressus sempervirens* L. (CUP AE)

The extracts of *Cupressus sempervirens* L., the Mediterranean cypress (figure 21), have been tested against common foodborne pathogens in order to determine their antimicrobial activity before and after their incorporation into several films (Blázquez 2014).

Allelopathic effects of *Cupressaceae* species growing with a cover crop, are studied in landscape engineering for soil stabilization and recreational green areas management (Aliloo 2012).

Recent *in vitro* tests (M'barek 2016) showed wide phytotoxic effects of *C. sempervirens* extracts on seedlings germination and growth.

Used plant material was collected from trees situated in the Rio Turia urban park (Valencia, Spain) during spring 2014 and CUP AE extracted as described in chapter 2.2.2.2.



Figure 22: *Cupressus sempervirens* L. leaves and fruits

2.2.1.8 *Santolina chamaecyparissus* L. (SAN AE)

Santolina chamaecyparissus L., of the family of Asteraceae is a strongly flavoured small evergreen shrub (figure 23). The natural extracts from *Santolina spp.* are widely studied as microbicide for pharmaceutical, phytopharmaceutical and industrial applications (Da Silva *et al.* 2005; Raut & Karuppayil 2014; El Asbahani *et al.* 2015), as well for the potential use of its EOs as a fumigant against plant pests (Seo *et al.* 2014).

The plant material used for this trial was collected in the fields of Picassent (Valencia, Spain) from plants in flowering state during spring 2014. SAN AE was extracted as described in chapter 2.2.2.2.



Figure 23: *Santolina chamaecyparissus* L. flowers and leaves

2.2.2 Natural herbicides production and analyses

All the extracts were produced from homogeneous plant material. Small branches were collected from at least five different plants of the same population, to avoid a single plant physiological state influence essential oils chemical composition. To choose when to recollect the plant material, the days following meteorological conditions different from the seasonal mean was discarded. Similarly, material from wounded or infected plants, as branches having parasites or malformations, was not collected, because it is widely recognized (Maffei 2010) that plant can rapidly change tissues VOCs content to maintain homeostasis against biotic and abiotic stress (see figure 24).

Collected branches were stored in plastic bags, perforated to avoid mycotic colonization, transported to the Instituto Agroforestal Mediterraneo phytochemistry laboratory and stored at 5°C. Mature and healthy leaves were manually selected and processed to produce the extracts for further uses within 7 days from harvest.

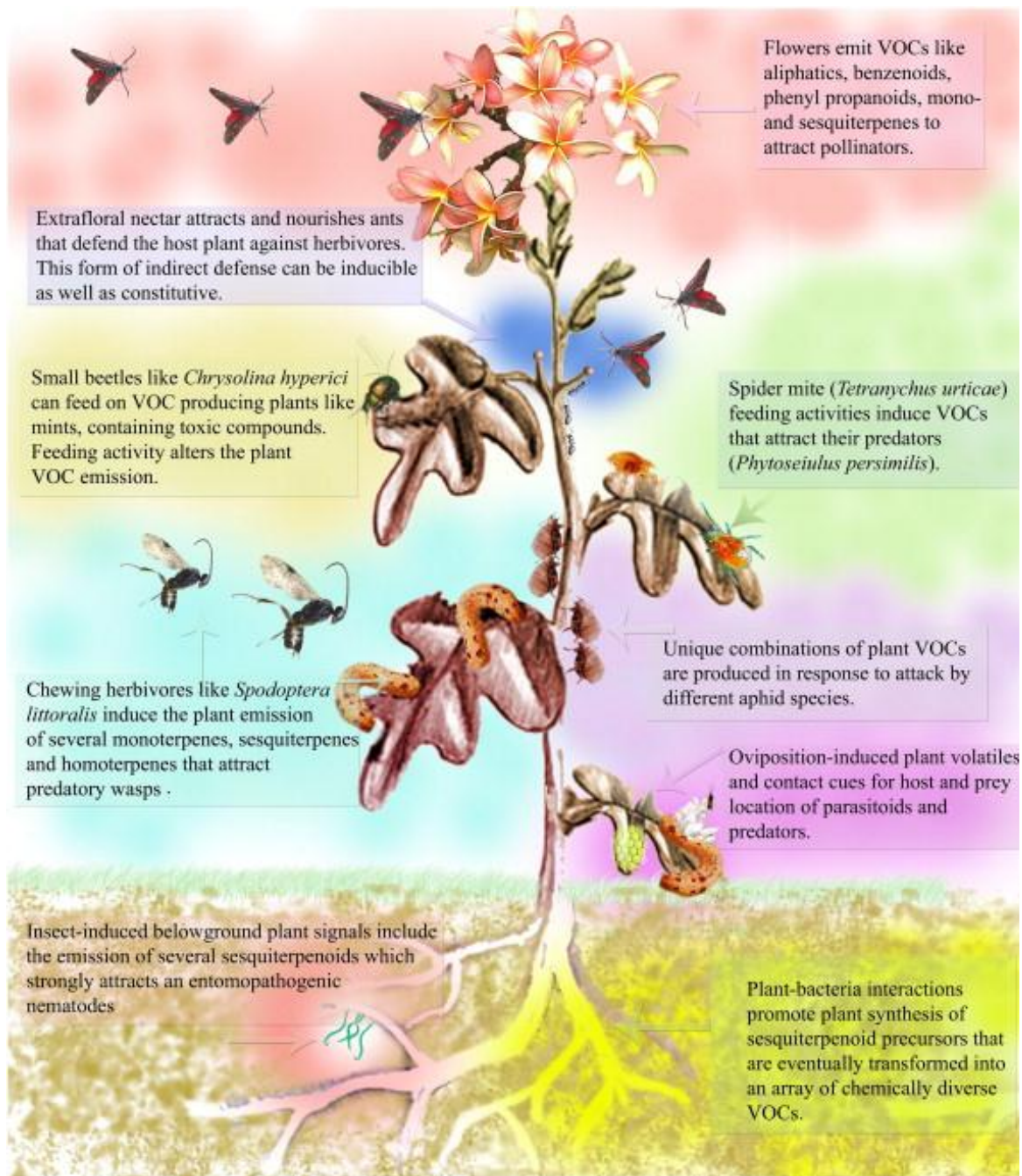

Figure 24: Functional role of plant VOCs

Plants emit a wide array of volatile compounds for pollinator's attraction and in response to biotic and abiotic stress. Flowers emit compounds belonging to several major classes of VOCs to attract pollinators. Extrafloral nectaries attract both ants and butterflies and their activation is inducible by insect herbivory. Several beetles, such as *Chrysomela menthastri* and *C. hyperici*, feed on aromatic plants despite their toxic compounds and induce increased VOC plant emissions. Aphids feeding on plants trigger the emission of several monoterpenes and homoterpenes. Sucking herbivore like spider mites induce VOC emissions that attract their predators. Chewing herbivores like *Spodoptera littoralis* induce the plant emission of several monoterpenes, sesquiterpenes and homoterpenes that attract predatory wasps. Oviposition-induced plant volatiles and contact cues for host and prey location of parasitoids and predators. Insect-induced belowground plant signals include the emission of several sesquiterpenoids which strongly attracts an entomopathogenic nematodes. Plant-bacteria interactions promote plant synthesis of sesquiterpenoid precursors that are eventually transformed into an array of chemically diverse VOCs. (Maffei 2010)

2.2.2.1 *Essential oils*

Extraction

The aerial plant parts were collected and the fresh material hydrodistilled using a Clevenger apparatus for three to five hours to obtain the essential oils.

A weighted quantity of plant material was inserted in a 2 L round flask and covered by demineralised water. Flask was connected to the Clevenger apparatus (figure 25) and heated on a heating mantle; the condenser of the apparatus was maintained at 20°C by an electronic recirculating chiller.

Kinetic energy of the water in the flask acts on plants tissues extracting the oils, which are dragged along the steam flow to the condenser. Here vapours returned liquids are collected in the graduated receiving tube, excess water goes back into the flask and the essential oil remains floating in the tube. When observing the graduated tube oil volume does not increase for 30 minutes, the assembly was cooled, the water from the distillate receiving tube removed and oil collected in a sterile vial. Obtained essential oils underwent a dehydration process by sodium sulphate, and then vials were sealed and stored at 4°C in dark conditions.

Each plant essential oil yield was repetitively measured distilling 100 g of plant material and expressed in $v\ w^{-1}$ (volume of oil obtained in ml per 100 g of plant material), results are listed in table 3.

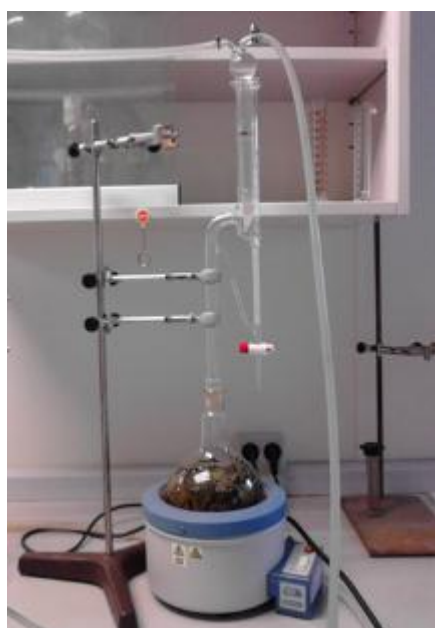

Figure 25: Clevenger apparatus

Table 3: *Essential oils yield of the distilled plant materials*

Plant	Recollection period	Yield
<i>C. limon</i>	jun-14	0.45%
<i>C. reticulata</i>	may-14	0.46%
<i>E. africanus</i>	apr-14	1.00%
	mar-16	0.92%
	apr-16	0.65%
<i>E. camaldulensis</i>	apr-14	0.26%
	jul-14	0.44%
<i>T capitata</i>	jul-12	2.71%

Reported results are means \pm standard deviations (n=3)

Analyses

To analyse essential oils chemical composition a 10% dilution in hexane of each oil was prepared. Quantitative composition was analysed by gas-chromatography (GC) and qualitative by mass spectrometry (MS).

For quantitative analysis was used a Clarus 500 GC (Perkin-Elmer Inc., Wellesley, PA) gas chromatograph equipped with an FID detector and fused silica capillary column ZB-5MS (30 m x 0.25 mm i.d. x 0.25 µm film thickness; Phenomenex Inc., Torrance, CA). The injection volume was 1 µl. The GC oven temperature was held at 60° C for 5 min and then programmed at a rate of 3° C min⁻¹ to 180° C; when reached, temperature was raised to 280° C at 20° C min⁻¹ and maintained at 280° C for 10 min. Helium was the carrier gas (1.2 ml min⁻¹). Injector and detector temperatures were set at 250° C. The percentage composition of the sample was computed from GC peak areas by means of the software Total Chrom 6.2 (Perkin-Elmer Inc.).

Identification of the compounds was performed using a Clarus 500 GC-MS (Perkin-Elmer Inc.) with the same capillary column, carrier and operating conditions above described for GC-FID analysis. Detection was performed in the EI mode (ionization energy, 70 eV) and ionization source temperature was set at 200° C. MS spectra acquisition was done in full scan mode (mass range m/z 40-500). The total ion chromatograms and mass spectra were processed with the software Turbomass 5.4 (Perkin-Elmer Inc.). The sample components were identified by comparison of their mass spectra with those of computer library (NIST Mass Spectral Search Program for the NIST\EPA\NIH mass Spectral Library, version 2.0, build 4/2005) and available data in the literature.

To help the identification of the chemical compounds, together with the oil samples a C7-C30 saturated alkanes standard mix (Supelco 49451-U by Sigma Aldrich) was analysed using the same chromatographer programs. After obtaining the retention times of each of the components of the essential oil, expressed in minutes, the Kovats Retention index (RI) was determined from the following formula: $RI = 100 * (n^{\circ} C HC_{n-1} + [(\log RT X - \log RT HC_{n-1}) \times (\log RT HC_{n+1} - \log RT HC_{n-1})])^{-1}$

Being:

- n° C HC_{n-1}: carbon numbers of the hydrocarbon prior to the compound.
- RT X: compound retention time.
- RT HC_{n-1}: retention time of the hydrocarbon prior to the compound.
- RT HC_{n+1}: retention time of the hydrocarbon subsequent to the compound.

2.2.2.2 *Aqueous extracts*

Extraction

Aqueous extracts were prepared applying the aqueous decoction method described by Pérez et al. (2002). 20g of leaves was macerated in 200 mL of distilled water, heated at 80 °C for 15 minutes, and then filtered with 50 g m⁻² filter paper. Thereafter, leaves were submitted to a second extraction process, by immersion in 100 mL of distilled water at 80°C for 15 minutes, and filtered again. Both obtained extracts were mixed in a big container to homogenise the chemical contents, and then frozen at -25°C until use to avoid compound decomposition.

2.2.3 Preliminary soil tests and experimental conditions

Before mounting the greenhouse experiments, many soil samples were collected from different tangerine orchards, in order to test the germination potential of the endemic seedbank. Some soil appeared treated with synthetic herbicides and was discarded. The remaining samples were further tested as described in this paragraph.

To obtain statistically homogeneous experimental pots, it is indispensable to mix and sieve the soil to perform a pot experiment. Experimental pots also need to be adequate for the experiment duration time (short time= smaller pots; long time= bigger and very resistant pots). It is also important to find a compromise between volume of pots and the sieve to use. In microbiological field the standard is to use a 4 mm sieve; while in weed studies usually only the stones are removed before filling the pots, to maintain the original soil seedbank.

The smaller quantity of soil to obtain homogeneous samples for microbiological analysis is 500 g of humid soil, incubated in a pot with a minimum height of 5 cm.

Another difference is if the focus is on the plant or on the soil: in the first case is needed to give water to the plants every time it needs, while for microbiological studies is better to maintain the 50-60% of soil water holding capacity.

2.2.3.1 *Water Holding Capacity*

Two types of water holding capacity (WHC) evaluation were performed to plan the total volume of treatment to apply avoiding its loss by percolation through pots drainage holes.

1) 50 g of air dried soil, sift at 1 cm was mixed with water in a baker glass, then it was filtered for two hours in quantitative filter paper (figure 26).

Then the weight of the filter paper with the soil and of the wet filter paper alone was measured.

2) Five plastic pots were filled with 250g (7 cm height) of dry soil, sift at 1 and 0.5 cm, the holes of the pots was previously occluded by using filter paper (70 g m^{-2}).

Then the pots was collocated in a tray, water was slowly added to the tray, reaching the upper level of the soil during 4 hours (fig. 27). Water was removed, pot weight was measured again after 30 minutes.

Water Holding Capacity was calculated as grams of water in grams of soil.

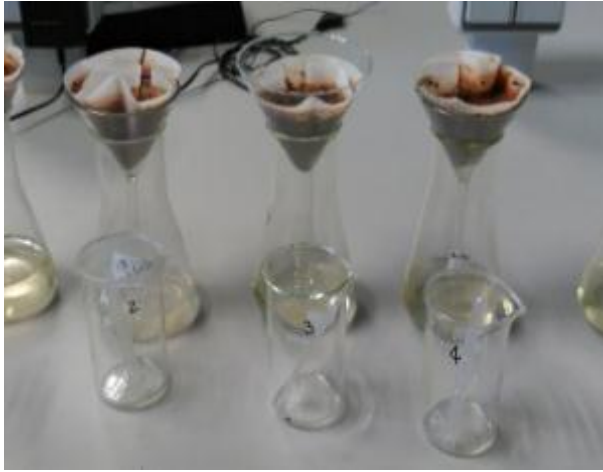

Figure 26: Water Holding Capacity evaluation method 1



Figure 27: Water Holding Capacity evaluation method 2

2.2.3.2 Germination test

All the pots used for the WHC were incubated in greenhouse for 15 days. Water content and number of germinated seeds were surveyed. The soil with the healthiest endemic seedbank (having high germinative potential and the desired biodiversity), was chosen to perform the greenhouse experiments. In figure 28 the graph representing the endemic seedbank potential germination of the soil used in the fourth experiment.

Monitoring weeds growth, pot weight and given water (to evaluate evaporation and seedbank health), it was possible to enhance in-vivo chemical herbicide testing experimental protocols. In fact in-vivo experiments are usually performed on artificial substrates, easier to manage than soils.

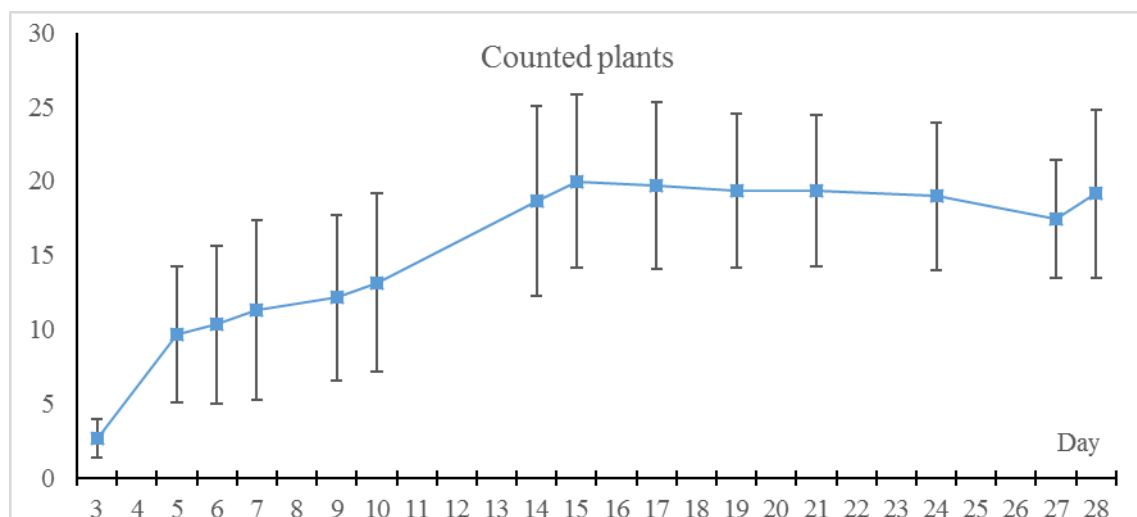

Figure 28: Count of germinated seeds in the preliminary test
Reported data are means ($N=5$), bars are standard deviation

2.2.3.3 Greenhouse localization and conditions

The experiments were performed in the greenhouse n. 8 of the building 5P in the Universitat Politècnica de València-Campus de Vera; situated at 39°29'00.5"N; 0°20'29.7"W (figure 29). Environmental variables were monitored during the experiments using an HOBO U23 Pro v2 temperature and relative humidity data logger (figure 30).



Figure 29: Localization of the experimental greenhouse
Inside the Campus De Vera (UPV), Camino de Vera, s/n 46022, Valencia, Spain



Figure 30: Data logger, pots and greenhouse

2.2.4 **Experiment one: short and medium-term response of soil microorganisms to essential oils with phytotoxic potential extracted from mediterranean plants**

Topsoil (0-10 cm) was collected in the inter row zone of a tangerine orchard (39°46'28" N; 0°16'5" O, Vall D'Uixó, Spain, see figure 31).

The main chemical and physical soil properties are listed in table 4.

Table 4: Main chemical and physical properties of the soil used for the first experiment

Soil properties	
Water holding capacity (WHC)	43%
Clay	1.2%
Silt	4.9%
Sand	93.9%
pH	7.5
Electrical Conductivity (EC)	1.5 dS m ⁻¹
Total N (TN)	1.7 g kg ⁻¹
Total organic Carbon (TOC)	10.5 g kg ⁻¹
Total carbonates	12.3%

To homogenize the soil and eliminate the bigger stones, soil was sift using a 1 cm sieve.

Experiment started in August and lasted until November 2014. In 204 plastic pots (10 cm ø; 15 cm height, see figure 32) drainage holes were occluded with filter paper to avoid substrate loss, and then pots were filled with 560 g of soil. The soil in each pot was brought to 2-3 of its water holding capacity and left over night.

Then, 15 emulsions (5 essential oils x 3 oil volumes), each containing 1 mL (C1), 2 mL (C2) or 4 mL (C4) of one essential oil, 1 mL of organic emulsifier (Agrobiotec's Fitoil ®) and tap water up to 1 L were prepared. The control emulsion (FIT) held only Fitoil and tap water. Twelve pots (4 sampling days, 3 pots per day) received only water (WAT treatment) to verify Fitoil effects. Treatments were applied by direct pulverization on the soil surface in a volume equivalent to 33% of the soil WHC. The final concentrations of added EOs (table 5) were 0.143 µL (C1), 0.286 µL (C2) and 0.571 µL g⁻¹ soil (C4).

After the addition of EO emulsions, pots were incubated in a greenhouse for 120 days at controlled conditions. During the incubation water loss by evaporation was reintegrated using tap water so that the soil was maintained at 50% of its WHC by monitoring the weight of pots and eventually adding the required amount of water. Such control was carried out two times a week. On days 15, 60, 90 and 120 since the beginning of incubation, three pots per treatment were destructively sampled, air dried, sieved in a polyethylene bag and moved in the Agrochemistry laboratories of the Università degli Studi di Palermo for soil analyses (see paragraph 2.1).



*Figure 31: Soil recollection zone of the first experiment
The tangerine orchard belongs to an organic cooperative (Heliotec) situated in the zone of Nules (Valencia, Spain)*



Figure 32: Pots used in the first experiment

Table 5: Volumes of essential oils applied and codes used in the first experiment

Source plant	Concentration of EO emulsion	$\mu\text{L EO pot}^{-1}$	$\mu\text{L EO g}^{-1}\text{of soil}$	Code
<i>C. reticulata</i>	1 mL L ⁻¹	80	0.143	TAN C1
	2 mL L ⁻¹	160	0.286	TAN C2
	4 mL L ⁻¹	320	0.571	TAN C4
<i>C. limon</i>	1 mL L ⁻¹	80	0.143	LEM C1
	2 mL L ⁻¹	160	0.286	LEM C2
	4 mL L ⁻¹	320	0.571	LEM C4
<i>E. camaldulensis</i>	1 mL L ⁻¹	80	0.143	EUC C1
	2 mL L ⁻¹	160	0.286	EUC C2
	4 mL L ⁻¹	320	0.571	EUC C4
<i>E. africanus</i>	1 mL L ⁻¹	80	0.143	ERI C1
	2 mL L ⁻¹	160	0.286	ERI C2
	4 mL L ⁻¹	320	0.571	ERI C4
<i>T. capitata</i>	1 mL L ⁻¹	80	0.143	TCP C1
	2 mL L ⁻¹	160	0.286	TCP C2
	4 mL L ⁻¹	320	0.571	TCP C4

2.2.4.1 *Statistical analysis*

Before performing parametric statistical analyses, normal distribution and variance homogeneity of the data were checked by Kolmogorov–Smirnov goodness-of-fit and Levene’s tests, respectively.

Statistical analysis was performed using Statgraphics Centurion version 15.0 (Statpoint Inc., USA, 2005).

A preliminary principal component analysis (PCA) was performed to assess the separation among treatments. PCA was carried out using correlation matrix on standardised soil properties, with each variable having a zero mean and unit variance, no rotation was applied, water treatment data was not included in the PCA (Laudicina *et al.* 2009). As the principal component influencing dependent variables variances was the sampling day, to better understand the effects of the treatments we opted for a two-way ANOVA, performed singly for 4 incubation times (i.e. 15, 30, 90, 120 days) in which the first factor became EO type, with the levels ERI, EUC, LEM, TAN, TCP, while the second factor was the concentration (Fitoil control, C1, C2 and C4).

Then the one-way ANOVA (followed by Tukey post hoc test at $P < 0.05$) was used to compare each EOs concentration with the fitoil control, considered as concentration zero (C0). Studied dependent variables were C_{ext} , MBC, SR, $q\text{CO}_2$, FAs, Bac%, Fun%, Gp%, Gn%, Gp_Gn, F_B and Mes%.

2.2.5 Experiment two: medium term response of soil microorganisms to aqueous extracts with phytotoxic potential extracted from mediterranean plants

Poa annua L. is a widespread weed. In recreation green areas it can produce consistent losses, since use of synthetic herbicide is forbidden in such sensible places for human health. During 2014 the UPV study group performed a pot experiment on a golf course artificial substrate, testing the phytotoxic effects of four plants water extracts (AEs) on *P. annua* germination and growth, in table 6 the main chemical and physical properties of used substrate are listed.

The substrate was a mix of 90% silicic sand and 10% brown peat moss (table 6 and 7), percentages in weight.

Table 6: Characteristics of the Projar peat moss

Product:	Baltic brown sphagnum peat moss
Basic component:	<i>Sphagnum fuscum</i> peat
Decomposition degree:	H2-H6 (Von Post)
Structure / fraction:	0-40 cm
pH:	3.4 - 3.8
E.C.:	0.6 mS cm ⁻¹
Available water	55%
Air volume	36%
Water volume	57%
Water retention	4.8 g g ⁻¹
Porosity	93%
Humidity	45%
Density	117 Kg m ⁻³

(Projar 2015)

Table 7: Characteristics of the silicic sand

<i>Texture</i>	
Seave	Retained%
710	7.39
630	10.52
500	10.87
315	29.48
250	14.3
160	15.37
80	10.62
<i>Chemical analysis</i>	
SiO ₂	98.90 %
TiO ₂	0.042 %
Al ₂ O ₃	0.45 %
Fe ₂ O ₃	0.095 %
CaO	0.20 %
Na ₂ O	0.012 %
K ₂ O	0.18 %
pH in H ₂ O	8.91
pH in KCl	8.58
E.C. _{1.5} (dS m ⁻¹)	0.22

30 plastic pots (h=10.5 cm; Ø_{max}=12.5 cm; Ø_{min}=8.5 cm) were filled using 0.5 L of artificial substrate. In 25 pots were sown 100 *P. annua* seeds, 5 pots were left unsown constituting a control. Pots were lead to 50% WHC, then four groups of five sown pots were treated with WEs of *Eucalyptus camaldulensis* Dehnh. (EUC), *Santolina chamaecyparissus* L.(SAN), *Artemisia absinthium* L.(ART) and *Cupressus sempervirens* L. (CUP), the remaining 10 pots (five sown and five unsown) was treated with water (CTR and UNS). Treatments were sprayed on the pots in a proportion of 1 L m⁻² during five days, then watered with 50 mL tap water each two day. *P. annua* germination and growth were monitored during

120 days after the treatment. After 120 days, three random pots for each treatment were destructively sampled and soil fertility bioindicators analysed (see paragraph 2.1).

2.2.5.1 *Statistical analysis*

Before performing parametric statistical analyses, normal distribution and variance homogeneity of the data were checked by Kolmogorov–Smirnov goodness-of-fit and Levene’s tests, respectively.

Statistical analysis was performed using Statgraphics Centurion version 15.0 (Statpoint Inc., USA, 2005).

One-way ANOVA with repetitions, followed by Tukey post hoc test was used to compare control and treatment means at $P < 0.05$, with treatments as independent variable. ANOVA was repeated two times: with the whole dataset and excluding the UNS values.

Studied dependent variables was: FAs, BAC%, FUN%, Gp%, Gn%, Gp_Gn, F_B, Mes%, pH, EC, C_{ext} , TOC, N_{tot} , MBC, SR, qCO_2 .

2.2.6 Experiment three: short, medium and long-term response of soil microorganisms to natural and synthetic herbicides

The goal of this experiment was to increase and complete the information of the experiment number one. Rectangular plastic food containers were chosen instead to use commercial pots. Used containers were closed on the bottom to avoid treatment loss by percolation; a small amount of drainage material (perlite) was distributed under the soil to impede the evolution of anaerobic conditions. Bigger containers have been used to increase sample homogeneity; additionally, soil (always coming from a tangerine orchard) was sift at 4 mm instead 1 cm.

Table 8: Volumes of essential oils, pure compound and synthetic herbicide applied in the fourth experiment

Treatment	Concentration	μL compound pot ⁻¹	μL product g ⁻¹ of soil	Code
<i>E. africanus</i>	2 mL L ⁻¹	372	0.372	ERI C2
	4 mL L ⁻¹	744	0.744	ERI C4
	8 mL L ⁻¹	1488	1.488	ERI C8
<i>T. capitata</i>	2 mL L ⁻¹	372	0.372	TCP C2
	4 mL L ⁻¹	744	0.744	TCP C4
	8 mL L ⁻¹	1488	1.488	TCP C8
Carvacrol	1.44 mL L ⁻¹	268	0.268	CAR C2
	2.88 mL L ⁻¹	536	0.536	CAR C4
	5.76 mL L ⁻¹	1071	1.071	CAR C8
Oxyfluorfen	0.54 mL L ⁻¹	8.4	0.84	OXY
Fitoil	1 mL L ⁻¹	186	0.186	FIT
H ₂ O				WAT

Treatment codes and mode of application explained in the text

The EOs of *E. africanus* EO (**ERI**) and *T. capitata* EO (**TCP**), which in the first experiment had shown the strongest effects on soil bioindicators were tested again. The emulsions were prepared as previously described, increasing concentrations at 2 (C2), 4 (C4) and 8 (C8) mL L⁻¹.

The most abundant pure compound of thyme EO, carvacrol (**CAR**), has also been tested (as emulsion with Fitoil as emulsifier) at the three volumes contained in TCP EO treatments, considering its content in the used *T. capitata* EO (72.3%, v/v).

Used carvacrol was a commercial product, W224502 Sigma-Aldrich Carvacrol.

Oxyfluorfen (**OXY**), a widely used pre-emergence synthetic herbicide, was set as a positive control. It has been dissolved in water and dosed as suggested by commercial instructions for citrus orchards: 4 Lha⁻¹ corresponding to 8.4 microliters in 210 cm². Lainco's Fenfen (Register number 23.917) was the commercial oxyfluorfen-based (24% w v⁻¹) herbicide used in the experiment. Fenfen is a selective herbicide against annual weeds in pre- or early post-

emergence, with a long residual activity. Two control treatments have been performed, respectively with water (**WAT**) and with an emulsion of water and Fitoil (**FIT**) (table 8).



*Figure 33: Soil recollection zone of the third experiment
Puçol, comunitat Valenciana*

Table 9: Physical properties of the soil used in the fourth experiment

Soil properties	
Clay	21.85%
Silt	47.55%
Sand	30.60%

Experimental design was set to monitor soil bioindicators and weed development during 6 months, the experiment lasted since 22 August 2016 to 22 February 2017.

Topsoil (0-5 cm) collected from the organic tangerine orchard situated at the coordinates 39°37'24.46"N 0°17'25.89"W, in the zone of Puçol, comunitat Valenciana (figure 33). Soil was sifted contextually with the recollection, using a plastic net having 1 cm holes, then air dried in laboratory conditions (23°C) for one week and then sift again at 4 mm. One hundred-forty-four containers were filled with 45g of Gramoflor (2-6 cm texture) Premium perlite (corresponding to 2.5 cm height) covered by 1 kg soil (5 cm height), soil was lead to 66% WHC by adding 373 mL of tap water. Than using a manual sprayer, treatments were

applied by direct pulverization on the soil, the actual amount of treatment reaching the soil surface was controlled by weighting (see figure 34).

Treated containers were incubated at greenhouse conditions and watered every two days. On days 30, 60, 120 and 180 since the beginning of incubation, three containers per treatment were destructively sampled for soil analyses (see paragraph 2.1).



Figure 34: Experiment three containers: before, during and after the treatment application

2.2.6.1 Germination and growth monitoring

At every sampling day, two pictures were taken for each container for further analysis by using MedCalc Digimizer software (version 4.6.1; MedCalc software, Ostend, Belgium) to obtain weeds vertical growth (figure 35 A) and canopy (figure 35 B).

All the aerial parts of the plants were collected and sorted by identified taxon, for each identified taxonomical group, the number of specimens, (figure 35 C). the fresh and the dry weight was registered. Plants was dried by oven desiccation, at 40°C temperature during one week before to measure the dry weights.

2.2.6.2 Statistical analysis

Data were checked for normality and homogeneity as previously reported in paragraph 2.3.3.1; and a preliminary principal component analysis (PCA) was also performed.

As the principal component influencing dependent variables variances was the sampling day, to better understand the effects of the treatments we opted for a one-way ANOVA performed singly for 4 incubation times (i.e. 30, 60, 120 and 180 days) and for 3 treatments (with the levels ERI, TCP and CAR) in which the factor is the concentration (Fitoil control, C2, C4 and C8). Tukey post hoc test was used to compare treatment means at $P < 0.05$.

Student t-test (pairwise mean comparisons) was performed between OXY vs WAT and TCP vs CAR.

Studied dependent variables was: C_{ext} , MBC, SR, qCO_2 , FAs, Bac%, Fun%, Gp%, Gn%, Gp_Gn, F_B, Mes%, Count, Fresh w. and Dry w.

A



B

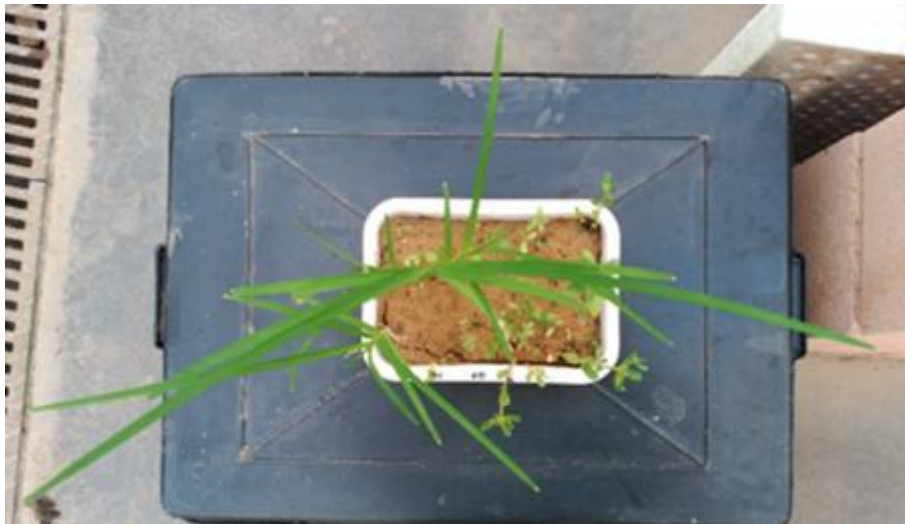

C



Figure 35: Weeds variables evaluation elongation (A); canopy (B); germination, plant aerial parts count, fresh weight and dry weight (C).

2.3 Materials and methods used in study of physical practices

2.3.1 Experiment four: long-term comparison between tillage and mulching effects on soil biological properties

The aim of this work was to investigate the long-term effect of rotary tillage and mulching with a plastic geotextile on soil total and extractable organic carbon (EOC and TOC, respectively), microbial biomass carbon (MBC), soil respiration and microbial community structure by phospholipid fatty acids.

Soil used for this experiment was located in Petrosino (TP, Sicily, 37°42'22.60"N; 12°30'20.32"E, figure 35). Since 2001, a tangerine orchard was split in four treatments by obtaining a 10 m length and 20 m width plot per treatment. In each plot weed management consisted in one of the following combinations: tillage during 15 years (T15), mulching (with geotextiles, figure 36) during 15 years (M15), tillage for 7 years followed by 8 years of mulching (T7M8) and 7 years of mulching followed by 8 of tillage (M7T8).

Rotary tillage was applied two-three times per year (March or April, June, October) and regarded the first 10 cm of soil. On April 2015 three soil samples at two different sampling depths (0-20 and 20-40 cm) were collected per plot. Each treatment was replicated three times in the field. Soil samples were air-dried and sieved at 2 mm to be analysed as described in paragraph 2.1.

Statistical analysis

Data were checked for normality and homogeneity as previously reported in paragraph 2.3.3.1.

One-way ANOVA with repetitions was performed singly for each deepness (i.e. 0-20 and 20-40 cm) having the weed management practice as independent variable.

The studied dependent variables were: C_{ext} , MBC, SR, qCO_2 , FAs, Bac%, Fun%, Gp%, Gn%, Gp_Gn, F_B and Mes%.

A



B



C



*Figure 36: Experimental plots of the third experiment and physical practices details
A) Soil recollection area; B) Mulched plot; C) Geotextile use detail*

3 Results and discussion

3.1 Essential oils composition and main chemical components properties

The chemical composition of used EOs is resumed in table 10.

Table 10: Groups of chemical compounds (%) found in the essential oils

EOs Chemical compounds	ERI 2014	ERI 2016	EUC 2014	LEM 2014	TAN 2014	TCP 2014	TCP 2016
Monoterpene hydrocarbons	5.98% (3)	2.68% (5)	34.66% (13)	59.11% (12)	65.24% (17)	3.25% (11)	22.54% (9)
Oxygenated Monoterpenes	66.07% (18)	69.39% (11)	38.61% (19)	34.95% (17)	32.30% (13)	93.97% (10)	73.98% (6)
Sesquiterpene hydrocarbons	0.60% (3)	3.93% (4)	0.83% (2)	3.15% (7)	1.66% (4)	2.17% (3)	3.14% (1)
Oxygenated sesquiterpenes	21.35% (12)	19.88% (6)	21.82% (8)	0% (0)	0% (0)	0.53% (1)	0.14% (1)
Total identified	94.00% (36)	98.06% (26)	95.92% (42)	97.21% (36)	99.20% (34)	99.32% (25)	99.88% (17)

EOs extracted by hydrodistillation from fresh and mature leaves of *Eriocephalus africanus* L. (ERI), *Eucalyptus camaldulensis* Dehnh. (EUC), *Citrus limon* (L.) Osbeck var. 'Eureka' (LEM), *Citrus reticulata* Blanco var. 'Clemenules' (TAN) and *Thymbra capitata* (L.) Cav. (TCP). 2014 and 2016 refers to the year of the analyses. The number of chemical compounds for each group are reported in parenthesis.

3.1.1 *Eriocephalus africanus* L.

Essential oils extracted from *Eriocephalus africanus* L. leaves was used in the experiments number one and three.

3.1.1.1 Composition of the E.O. used in the experiment one

The major compounds, for both their number and their abundance are the oxygenated monoterpenes (66.07%, 18 identified compounds), inside them artemisia ketone is the most abundant (57.54%) and yomogi alcohol is the fourth in order of abundance (3.59%). The 21.35% of identified compounds belongs to the oxygenated sesquiterpenes (12 identified compounds) and intermedeol is the most abundant of this group (10.54%). 3 monoterpene hydrocarbons (5.98%) and 3 sesquiterpene hydrocarbons (0.60) was also identified. In the first group, α -Pinene is the third compound in order of abundance (3.78%).

3.1.1.2 Composition of the EO used in the experiment three

E. africanus E.O. distilled in 2016 contains more oxygenated monoterpenes (69.39%, 11 identified compounds) than the 2014 one. Artemisia ketone is still the most abundant oxygenated monoterpene (54.18%), while the second of this group is no more yomogi alcohol, but linalool (8.25%), that is the third for abundance in the oil.

Oxygenated sesquiterpene is the second group for abundance, the main compounds behind this group are intermedeol (9.16%) and linalyl anthranilate (7.36%), while intermedeol was not detected in this EO.

Not oxygenated hydrocarbons amount respectively to 3.93% the sesquiterpenes (4 compounds) and to 2.98% the monoterpene (5 compounds).

Table 11: Chemical composition of *E. Africanus* Essential Oil used in the first experiment

Compound	RI	%
Monoterpene hydrocarbons		5.98
<i>α</i> -Pinene	937	3.78
<i>β</i> -Pinene	979	1.47
<i>p</i> -Cymene	1026	0.73
Oxygenated monoterpenes		66.07
1-Octen-3-ol	982	t
<i>Yomogi alcohol</i>	997	3.59
Eucalyptol	1034	0.07
<i>Artemisia ketone</i>	1065	57.54
Artemisia alcohol	1083	1.13
<i>α</i> -Campholenal	1128	0.27
Nopinone	1139	t
trans-Pinocarveol	1142	1.28
Isoamyl angelate	1151	0.04
Pinocarvone	1164	1.47
cis-Pinocamphone	1176	t
Terpinen-4-ol	1180	t
Artemisia ketone isomer	1187	0.21
Myrtenal	1193	0.26
Myrtenol	1195	0.21
trans-Carveol	1219	t
Carvone	1244	t
Thymol	1297	t
Sesquiterpene hydrocarbons		0.60
<i>α</i> -Copaene	1368	0.17
<i>β</i> -Caryophyllene	1416	0.43
allo-Aromadendrene	1457	t
Oxygenated sesquiterpenes		21.35
Anisylacetone	1495	t
Kessane	1526	1.47
Liguloxide	1534	2.08
Spathulenol	1575	1.32
Caryophyllene oxide	1580	1.04
Viridiflorol	1590	0.11
<i>γ</i> -Eudesmol	1632	2.26
Caryophylla-4(12),8(13)-dien-5-ol	1637	0.89
epi- <i>α</i> -Muurolol	1646	1.28
<i>β</i> -Eudesmol	1653	0.14
<i>α</i> -Eudesmol	1656	0.22
<i>Intermedeol</i>	1667	10.54
35 compounds identified		94.00

Chemical compounds grouped by phytochemical groups and listed in order of elution in the HP-1 column. RI, Kovats retention index relative to C8–C32 n-alkanes on the HP-1 column. Peak area percentages are calculated in GC on apolar HP-1 column.

In italic, the compounds having abundance > 3%. t, traces < 0.01%.

Table 12: Chemical composition of *E. africanus* Essential Oil used in the first experiment

Compound	RI	%
Monoterpene hydrocarbons		2.98
<i>α</i> -Pinene	939	1.58
<i>β</i> -Pinene	983	0.59
<i>ρ</i> -Cymene	1033	0.43
Limonene	1037	0.16
cis- <i>Ocimene</i>	1045	0.22
Oxygenated monoterpenes		69.39
3-Octanone	990	0.03
<i>Yomogi alcohol</i>	1004	2.86
Eucalyptol	1041	0.28
<i>Artemisia ketone</i>	1073	54.18
Artemisia alcohol	1090	0.79
<i>Linalool</i>	1112	8.25
trans-Pinocarveol	1153	0.81
Pinocarvone	1174	1.08
Terpinen-4-ol	1190	0.78
Artemisia ketone isomer	1197	0.05
Myrtenal	1206	0.28
Sesquiterpene hydrocarbons		3.93
<i>β</i> -Caryophyllene	1425	0.94
Trans-beta-Farnesene	1461	0.46
<i>α</i> -Selinene	1502	0.26
Caryophyllene	1561	2.27
Oxygenated sesquiterpenes		19.88
<i>Linalyl anthranilate</i>	1262	7.36
Isolongifolan-8-ol	1545	1.83
Spathulenol	1589	0.91
<i>γ</i> -Eudesmol	1646	1.82
epi- <i>α</i> -Muurolol	1659	0.68
<i>Intermedeol</i>	1681	9.16
26 compounds identified		98.06

Chemical compounds grouped by phytochemical groups and listed in order of elution in the HP-1 column. RI, Kovats retention index relative to C8–C32 n-alkanes on the HP-1 column. Peak area percentages are calculated in GC on apolar HP-1 column.

In italic, the compounds having abundance > 3%. t, traces < 0.03%.

3.1.1.3 Main chemical compounds properties**Compound: Artemisia ketone**CAS number: 546-49-6 Molecular Weight: 152.237 g mol⁻¹Molecular formula: C₁₀H₁₆O Synonym: 2,5,5-Trimethyl-2,6-heptadien-4-one

Molecular structure:

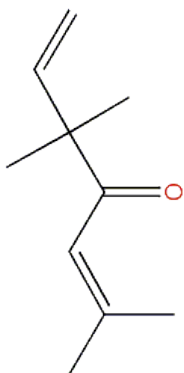
*About the compound*

Artemisia ketone is an irregular monoterpene, characteristic of the Anthemideae, derived from the biosynthetic route of Chrysanthemic acid (Njenga 2005). It is recognised as allelopathic compound in mediterranean biomes (Scognamiglio *et al.* 2013), to have phytotoxic properties against germinating seeds (Mann 2012), it was studied as insecticide for his acetylcholinesterase inhibitory activity (Seo *et al.* 2014) and is patented in arthropod repellents composition (US2015126437). Essential oils containing percentage of artemisia ketone similar to the used *E. africanus* essential oil were found to have antimicrobial particularly antibacterial effect (Rasooli *et al.* 2003). It is patented as pro-fragrances and as compound for insects repellents and attractants (Kim *et al.* 2016)

Other informations: Odour Characteristic: Green, Herbal.

Compound: IntermedeolCAS number: 6168-59-8 Molecular Weight: 222.372 g mol⁻¹Molecular formula: C₁₅H₂₆O Synonym: 5beta,10alpha-eudesm-11-en-4-ol

Molecular structure:

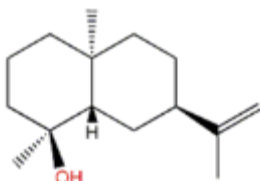
*About the compound*

As artemisia ketone, it is a common compound of the E.O.s obtained from the experimental population (Merle *et al.* 2007). Intermedeolis studied and patented for his insect and parasites repellency (Cantrell and Klun, 2011; Chen *et al.*, 2008; Soares *et al.*, 2010; Kim *et al.*, 2016). It can have inhibitory effects on oral pathogens (Ocheng *et al.* 2015). Medical investigation focuses on its use against leukaemia (Jeong *et al.* 2002).

Compound: α- and β- PineneCAS number: 80-56-8 Molecular Weight: 136.238 g mol⁻¹Molecular formula: C₁₀H₁₆ Synonym: 4,6,6-trimethylbicyclo[3.1.1]hept-3-ene

Molecular structure:

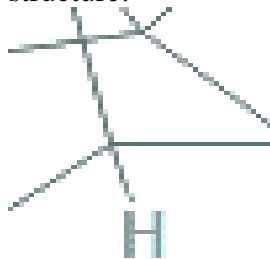
*About the compound*

Pinene is a common compound of many essential oils. It is widely used both in chemical industry as solvent, both for human purposes (drugs, food additive, perfume, insect repellent, fungicides). Nevertheless, in even small doses it is allergenic, carcinogenic and toxic for human health, its use for human purposes is controlled by the authorities. For his well-known phytotoxic effect it is under registration in the European Union Pesticide database (see other links).

Herranz et al. in 2006 reported that oils containing α and β -pinene have allelopathic effect on mediterranean herbaceous communities, selecting a sub-climatic vegetation. This study also revealed α and β -pinene to have high persistence in soil samples. Also pinene is reported to be both allelopathic and phytotoxic in different Mediterranean biomes (Scognamiglio *et al.* 2013). Ecologists tested on the field a model about an endogenous feedback regulation of soil metabolism, driven by α and β -pinene, that could play a role in inhibiting nitrification and increasing CO₂ production in forest soil (Paavolainen *et al.* 1998). Also it causes soil community shift when applied on soil, being easily used as substrate by bacteria (Vokou *et al.* 2002). Plant pathology researchers focus on the use of this compound (compared with other essential oils compounds) to fight soil-borne pathogens (Kadoglidou *et al.* 2011). α -pinene has biological action on mitochondria that can affect the respiratory activity in intact tissues and its possible significance for seedling growth (Reigosa *et al.* 2006).

Other links: <https://toxnet.nlm.nih.gov/cgi-bin/sis/search2/r?dbs+hsdb:@term+@rn+@rel+80-56-8>
<http://ec.europa.eu/food/plant/pesticides/eu-pesticides-database/public/?event=activesubstance.detail&language=EN&selectedID=877>
<https://echa.europa.eu/brief-profile/-/briefprofile/100.029.161>

Other informations: Odour Characteristic: pine or turpentine

Compound: Yomogi alcohol

CAS number: 247-474-7 Molecular Weight: 154.253 g mol⁻¹

Molecular formula: C₁₀H₁₈O Synonym: (3E)-2,5,5-trimethylhepta-3,6-dien-2-ol

Molecular structure:

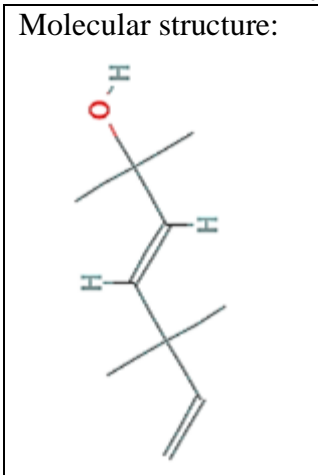

About the compound

Yomogi alcohol derives from the biosynthetic route of artemisia ketone and is characteristic of many *Eriosephalus* species (Njenga 2005) and of the population source of the plant material (Merle *et al.* 2007).

It is widely used in several commercial mixes patented for personal care, biocides, plant growth regulation, parasites and pest control (Kim *et al.* 2016).

Compound: Linalool

CAS number: 78-70-6

Molecular Weight: 154.253 g mol⁻¹Molecular formula: C₁₀H₁₈O

Synonym: 3,7-dimethylocta-1,6-dien-3-ol

Molecular structure:

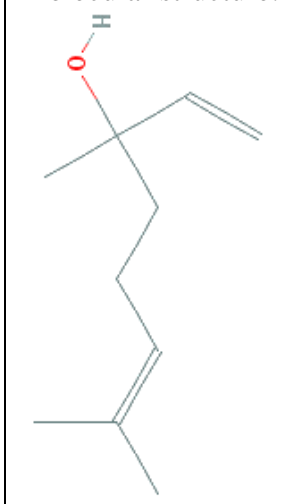
*About the compound*

This substance is manufactured and/or imported in the European Economic Area in 1 000 - 10 000 tonnes per year. It is contained both in daily use articles, both in professional products, in formulation or re-packing. According to the classification provided by ECHA (European Chemical Agency) this substance causes serious eye irritation and may cause allergic skin reaction and irritations.

It is used as insecticide and repellent both in agrochemistry, both for veterinary and human products (Kim *et al.* 2016).

Other informations: <https://echa.europa.eu/brief-profile/-/briefprofile/100.001.032>

3.1.2 *Eucalyptus camaldulensis* Dehnh.

In *Eucalyptus camaldulensis* Dehnh. essential oil the 42 identified compounds (95.92%) are relatively distributed among oxygenated monoterpenes (19 compounds, 38.61%), monoterpene hydrocarbons (13 compounds, 34.66%) and oxygenated sesquiterpenes (8 compounds, 21.82%); while only two sesquiterpene hydrocarbons were detected (0.83%).

The most abundant compound (28.34%) is the monoterpene hydrocarbon p-cymene, followed by the oxygenated sesquiterpene spathulenol (17.99%). Five oxygenated monoterpenes showed relatively high abundance (>3%) in this oil: cryptone (14.12%), 1,8-cineole (eucalyptol, 6.99%), p-menth-1-en-7-al (4.89%), cuminaldehyde (4.11%), terpinen-4-ol (3.45%).

Carvacrol, an oxygenated monoterpene typical of *Thymbra capitata* (L.) Cav. EO was also detected, under significant concentration (1.30%).

Its use as pesticide is not approved in European Union, Maximum Residue Levels (MRLs) according to Art 18(1)(b) Reg 396/2005 are set to 0.01 mg kg⁻¹ (European Commission 2017).

Table 13: Chemical composition of *E. camaldulensis* Essential Oil

Compound	RI	%
Monoterpene hydrocarbons		34.66
<i>α</i> -Thujene	929	0.50
<i>α</i> -Pinene	937	1.58
Thuja-2,4 (10)-diene	947	0.19
Sabinene	975	0.14
<i>β</i> -Pinene	980	1.12
Myrcene	991	0.21
<i>α</i> -Phellandrene	1007	1.49
<i>α</i> -Terpinene	1019	0.28
<i>p</i> -Cymene	1032	28.34
Limonene	1033	t
<i>γ</i> -Terpinene	1061	0.43
Terpinolene	1086	0.12
<i>p</i> -Cymenene	1090	0.26
Oxygenated Monoterpenes		38.61
<i>Eucalyptol</i>	1037	6.99
Linalool	1100	0.28
trans-Thujone	1118	0.16
<i>α</i> -Campholenal	1128	0.20
trans-Pinocarveol	1142	0.46
Pinocarvone	1163	0.13
<i>Terpinen-4-ol</i>	1183	3.45
<i>Cryptone</i>	1192	14.12
<i>α</i> -Terpineol	1196	1.01
Verbenone	1207	0.14
trans-Piperitol	1209	0.25
<i>m</i> -Cumenol	1229	0.06
<i>Cumin aldehyde</i>	1246	4.11
Piperitone	1255	0.23
<i>p</i> -Menth-1-en-7-al	1280	4.89
<i>α</i> -Terpinen-7-al	1286	0.26
<i>p</i> -Cymen-7-ol	1292	0.57
Carvacrol	1300	1.30
3-oxo- <i>p</i> -Menth-1-en-7-al	1338	t
Sesquiterpene hydrocarbons		0.83
allo-Aromadendrene	1457	0.35
Bicyclogermacrene	1492	0.48
Oxygenated sesquiterpenes		21.82
Hedycaryol	1548	0.40
<i>Spathulenol</i>	1580	17.99
Viridiflorol	1591	0.10
Ledol	1600	0.18
Spathulenol isomer	1605	0.47
Isospathulenol	1631	1.14
<i>β</i> -Eudesmol	1652	1.11
Isobicyclogermacrene	1727	0.43
42 compounds identified		95.92

Chemical compounds grouped by phytochemical groups and listed in order of elution in the HP-1 column. RI, Kovats retention index relative to C8–C32 *n*-alkanes on the HP-1 column. Peak area percentages are calculated in GC on apolar HP-1 column.

In italic, the compounds having abundance > 3%. t, traces < 0.02%.

3.1.2.1 Main chemical compounds properties**Compound: p-Cymene**CAS number: 99-87-6 Molecular Weight: 134.222 g mol⁻¹Molecular formula: C₁₀H₁₄ Synonym: 1-methyl-4-propan-2-ylbenzene

Molecular structure:

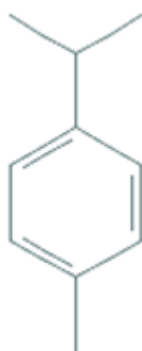
*About the compound*

p-cymene is a very common volatile organic compound in plant extracts. In manufacturing, it is commonly used to formulate products for air spray, furnishing care, laundry, dishwashing and personal care. Has been tested in both agronomical and pharmaceutical studies (Kim *et al.* 2016). It can have toxic synergistic effects with other highly active compound (natural or synthetic), but there are no evidences about its toxicity for plants or animals (Nakatsu *et al.* 2000; Zeng *et al.* 2008; Langeveld *et al.* 2014; Seo *et al.* 2014). Probably for his wide diffusion in nature, both Gram-negative and positive bacteria are able to use it as nutritional substrate, with few limitations in oxidizing conditions. On the other hand, showed synergistic activity with thymol against fungi. Essential oils containing high quantities of this compound can increase soil bacterial biomass and respiration (Vokou *et al.* 2002; Tabassum & Vidyasagar 2013). It has inhibitory activity against the enzyme acetylcholinesterase (Mann 2012).

Compound: SpathulenolCAS number: 6750-60-3 Molecular Weight: 220.356 g mol⁻¹Molecular formula: C₁₅H₂₄O Synonym: (1aR,4aR,7S,7aR,7bR)-1,1,7-trimethyl-4-methylidene-1a,2,3,4a,5,6,7a,7b-octahydrocyclopropa[h]azulen-7-ol

Molecular structure:

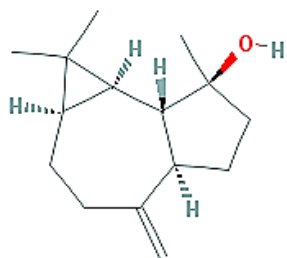
*About the compound*

It is characteristic of the eucalyptus population from which the plant material was collected; *Eucalyptus camaldulensis* Dehnh. EOs with high spathulenol contents are reported to inhibit weed germination (Verdeguer *et al.* 2009). Spathulenol is a compound with recognised pharmacological effects (Da Silva *et al.* 2005), has antimicrobial properties (Rahman *et al.* 2016) and was listed as “sesquiterpenoid allelochemicals” in Zeng *et al.*, 2008. In several patents, it is a compound for human personal care and odour reduction.

Compound: Eucalyptol

CAS number: 470-82-6

Molecular Weight: 154.253 g mol⁻¹

Molecular formula: C₁₀H₁₈O

Synonym: 1,8-cineole

Molecular structure:

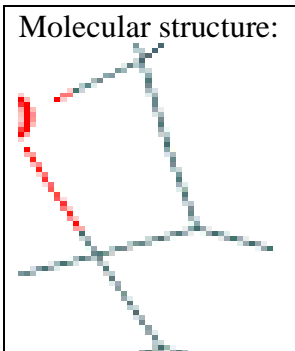

About the compound

Taking the name from the plant, it is commonly used for a wide range of purposes, from food and drugs, to insect repellent, to industrial manufacturing (Kim *et al.* 2016). Recent studies on its herbicide effects revealed that the shape and structure of plant cells are affected by eucalyptol and similar volatile monoterpenes causes widen and shorten root cells, in addition to inducing nuclear abnormalities and increasing vacuole numbers (Cheng & Cheng 2015).

Compound: p-menth-1-en-7-al

CAS number: 21391-98-0

Molecular Weight: 152.237 g mol⁻¹

Molecular formula: C₁₀H₁₆O

Synonym: Phellandral

Molecular structure:

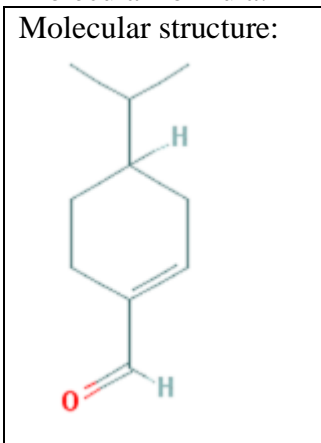

About the compound

It is used in medicine, personal care and as polymeric compound (Kim *et al.* 2016).

It is a common compound in *E. camaldulensis* EOs, and in particular of the population where plant material was collected (Verdeguer *et al.* 2009; Sliti *et al.* 2015).

Compound: Cumin aldehyde

CAS number: 122-03-2

Molecular Weight: 148.205 g mol⁻¹

Molecular formula: C₁₀H₁₂O

Synonym: 4-propan-2-ylbenzaldehyde

Molecular structure:

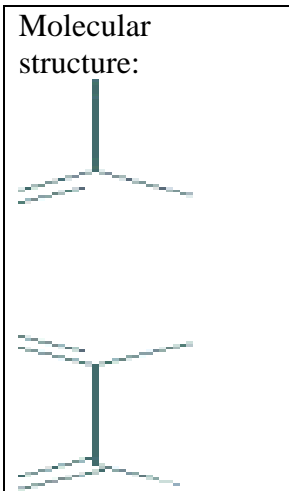

About the compound

Previously found in the population source of the plant material (Verdeguer *et al.* 2009).

Involved in xylene degradation (Kim *et al.* 2016).

It was found in the aqueous volatile fractions (AVFs, the water soluble volatile fractions produced together with the essential oils during the steam distillation process) of *Eucalyptus* species studied to have stronger inhibitory effects on germination and seedling growth of silverleaf nightshade (*Solanum elaeagnifolium* Cav.) (Zhang *et al.* 2014). Being soluble in water, in natural systems it is released to the soil from leaf leaching and litter decomposition, having phytotoxic activity (He *et al.* 2014).

Other informations:

Flavor Profile: Acid, Green, Herb, Sharp

Compound: Terpinen-4-ol

CAS number: 562-74-3 Molecular Weight: 154.253 g mol⁻¹

Molecular formula: C₁₀H₁₈O Synonym: 4-methyl-1-propan-2-ylcyclohex-3-en-1-ol

Molecular structure:

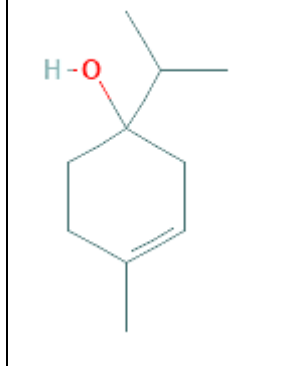

About the compound

It is a common active compound in medicinal plants, being used for the bioactivity on: antiacetylcholinesterase; antiallergic; antiasthmatic; antibacterial; antimicrobial; antiseptic; antitussive; bacteriostatic; diuretic; fungicide; herbicide; irritant; nematocide; pesticide; renoirritant; spermicide; vulnerary (Da Silva *et al.* 2005; Kim *et al.* 2016).

3.1.2.2 *Citrus limon* (L.) Osbeck

In analysed *Citrus limon* (L.) Osbeck leaves essential oil, no oxygenated sesquiterpene has been found between the 36 (97.21%) identified compounds (table 14).

Limonene (30.14%), β -pinene (17.28%) and sabinene (3.13%) are the most abundant monoterpene hydrocarbons that also constitute the bigger fraction of the oil (12 compounds, 59.11%), followed by oxygenated monoterpenes (17 compounds, 34.95%). This group includes the third, fourth, fifth and seventh compound in order of abundance (geranial, 11.91%; neral, 9.30%; neryl acetate, 3.90% and geranyl acetate, 3.06%).

A total of 7 sesquiterpene hydrocarbons (3.15%) are also in the lemon leaves essential oil.

Table 14: Chemical composition of *C. limon* Essential Oil

Compound	RI	%
Monoterpene hydrocarbons		59.11
<i>α</i> -Thujene	928	0.06
<i>α</i> -Pinene	936	1.22
Camphene	953	0.07
<i>Sabinene</i>	976	3.13
<i>β</i> -Pinene	982	17.28
Myrcene	991	2.31
<i>δ</i> -3-Carene	1008	0.54
<i>Limonene</i>	1037	30.14
cis-Ocimene	1040	0.82
trans-Ocimene	1051	2.85
<i>γ</i> -Terpinene	1061	0.49
Terpinolene	1085	0.20
Oxygenated Monoterpenes		34.95
6-methyl-5-Hepten-2-one	987	t
n-Octanal	1004	0.07
Linalool	1100	1.20
n-Nonanal	1105	0.35
Citronellal	1156	2.37
Terpinen-4-ol	1180	0.01
<i>α</i> -Terpineol	1194	0.34
n-Decanal	1206	0.09
Nerol	1228	1.24
<i>Neral</i>	1244	9.30
Geraniol	1255	0.65
<i>Geranial</i>	1275	11.91
Carvacrol	1299	0.13
Citronellyl acetate	1352	0.32
<i>Neryl acetate</i>	1363	3.90
<i>Geranyl acetate</i>	1382	3.06
Geranyl propanoate	1470	0.01
Sesquiterpene hydrocarbons		3.15
<i>β</i> -Caryophyllene	1417	1.55
<i>α</i> -trans-Bergamotene	1432	0.07
<i>α</i> -Humulene	1453	0.19
Bicyclogermacrene	1491	0.45
(E,E)- <i>α</i> -Farnesene	1504	0.68
<i>β</i> -Bisabolene	1506	0.16
<i>δ</i> -Amorphene	1515	0.05
Oxygenated sesquiterpenes		0.00
36 compounds identified		97.21

Chemical compounds grouped by phytochemical groups and listed in order of elution in the HP-1 column. RI, Kovats retention index relative to C8–C32 n-alkanes on the HP-1 column. Peak area percentages are calculated in GC on apolar HP-1 column.

In italic, the compounds having abundance > 3%. t, traces < 0.02%.

3.1.3 *Citrus reticulata* Blanco

As in lemon essential oil, also in tangerine one there are no oxygenated monoterpenes and a small percentage (1.66%) of sesquiterpene hydrocarbons (table 15)

Among the 34 identified compounds (99.20%), 17 are monoterpene hydrocarbons (65.24%) and 13 oxygenated monoterpenes (32.30%).

The monoterpene hydrocarbons sabinene and trans-ocimene, δ -3-carene and myrcene are respectively the first, the third the fourth and the fifth most abundant compounds (34.41%; 6.46%; 5.30% and 3.80%). Oxygenate monoterpenes follows with linalool (21.27%), terpinen-4-ol (3.38%) and β -sinensal (3.26).

Table 15: Chemical composition of *C. reticulata* Essential Oil

Compound	RI	%
Monoterpene hydrocarbons		64.47
<i>α</i> -Thujene	929	0.34
<i>α</i> -Pinene	937	1.79
Camphene	953	0.03
<i>Sabinene</i>	980	<i>34.41</i>
<i>β</i> -Pinene	982	2.20
<i>Myrcene</i>	992	3.80
<i>α</i> -Phellandrene	1007	0.46
<i>δ</i> -3-Carene	<i>1011</i>	<i>5.30</i>
<i>α</i> -Terpinene	1019	1.23
<i>ρ</i> -Cymene	1027	0.17
<i>Limonene</i>	<i>1033</i>	<i>3.69</i>
<i>β</i> -Phellandrene	1034	0.83
cis-Ocimene	1040	0.21
<i>trans</i> -Ocimene	<i>1052</i>	<i>6.46</i>
<i>γ</i> -Terpinene	1062	2.07
Terpinolene	1083	1.48
Oxygenated Monoterpenes		33.07
cis-Sabinene hydrate	1073	0.77
<i>Linalool</i>	<i>1107</i>	<i>21.27</i>
Citronellal	1157	1.95
<i>Terpinen-4-ol</i>	<i>1183</i>	<i>3.38</i>
<i>α</i> -Terpineol	1195	0.77
n-Decanal	1208	0.02
Neral	1240	0.20
Geranial	1269	0.02
p-vinyl-Guaiacol	1307	t
Methyl geranate	1322	0.27
Geranyl acetate	1379	0.17
(E)-Nerolidol	1561	0.06
<i>β</i> -Sinensal	<i>1693</i>	<i>3.26</i>
<i>α</i> -Sinensal	1750	0.93
Sesquiterpene hydrocarbons		1.66
<i>β</i> -Caryophyllene	1416	0.87
trans- <i>β</i> -Farnesene	1454	0.40
Bicyclogermacrene	1491	0.25
(E,E)- <i>α</i> -Farnesene	1503	0.14
Oxygenated sesquiterpenes		0.00
34 compounds identified, t<0.02		99.20

Chemical compounds grouped by phytochemical groups and listed in order of elution in the HP-1 column. RI, Kovats retention index relative to C8–C32 n-alkanes on the HP-1 column. Peak area percentages are calculated in GC on apolar HP-1 column.

In italic, the abundance bigger than 3%. t, traces < 0.02%.

3.1.3.1 Main chemical compounds properties**Compound: Limonene**

CAS number: 138-86-3

Molecular Weight: 136.238 g mol⁻¹Molecular formula: C₁₀H₁₆

Synonym: (+)-(R)-4-isopropenyl-1-methylcyclohexene

Molecular structure:

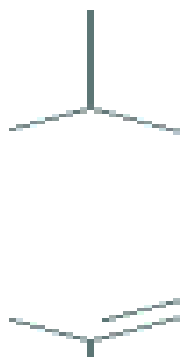
*About the compound*

Limonene is the major chemical component of citrus oils, belongs to the volatile fraction of the E.O. and have documented antibacterial properties (Palazzolo *et al.* 2013).

In vitro germination tests classified limonene as the 9th among the 10 top phytotoxic monoterpenes out of 27 studied by De Martino *et al.* (2010). It was demonstrated to have allelochemical activity on respiratory parameters of isolated mitochondria and to be very toxic to the germination and growth of other plants (Reigosa *et al.* 2006).

Compound: Geranial and Neral

CAS number: 5392-40-5

Molecular Weight: 152.237 g mol⁻¹Molecular formula: C₁₀H₁₆O

Synonym: citral

Molecular structure:

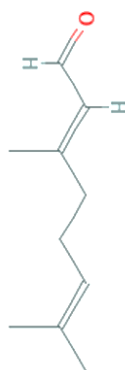
*About the compound*

Citral (a mixture of geranial and neral) is commonly found in Citrus EOs and reported to be used as food additive as lemon flavour and also in perfume and soap production, also it is an important compound in pharmacology and biochemistry (Kim *et al.* 2016).

One of the first studies about the herbicidal use of this isolated compound was carried out by Dudai *et al.* (1999), who demonstrated its inhibitory effect on the *in vitro* germination of wheat and Amaranthus.

To be listed in the European Union pesticide database, it was studied as attractant, Maximum Residue Levels (MRLs) according to Art 18(1)(b) Reg 396/2005 are set to 0.01 mg kg⁻¹ (European Commission 2017).

3.1.4 *Thymbra capitata* (L.) Cav.

The composition of the obtained essential oils is characteristic of this species, with carvacrol as the major compound, although the amounts of this compound may range from 70-95% depending on the origin. The other identified compounds are usually common in the composition of this EO (Verdeguer, 2011; García Plasencia, 2013).

3.1.4.1 Composition of the E.O. used in the experiment one

Among the 25 compounds identified in the TCP EO used in the experiment one, the oxygenated monoterpene carvacrol resulted the 91.56% of oil composition. No other compound amounted to the 3% oil composition.

Oxygenated monoterpenes (10 compounds, 93.37%) was followed by monoterpene hydrocarbons (11 compounds, 3.25%), sesquiterpene hydrocarbons (3 compounds, 2.17%) and oxygenated sesquiterpenes (1 compound, 0.053%).

3.1.4.2 Composition of the E.O. used in the experiment three

17 chemical compounds were found in TCP EO analysed in 2016, constituting the 99.80% of oil composition (table 17). The most abundant was carvacrol (72.30%), followed by ρ -cymene (8.93%), γ -terpinene (7.77%) and β -caryophyllene (3.14%).

Monoterpene hydrocarbons have had the bigger number of identified compounds (9), representing the 22.54% of EO composition. Six compounds were oxygenated monoterpenes (including carvacrol), the most abundant oil fraction with 73.98% identified compounds. Only one sesquiterpene hydrocarbon (3.14%) and one oxygenated monoterpene (0.14%) was detected.

Table 16: Chemical composition of *T. capitata* Essential Oil used in the experiment one

Compound	RI	%
Monoterpene hydrocarbons		3.25
α -Thujene	929	0.16
α -Pinene	937	0.08
β -Pinene	979	0.03
Myrcene	990	0.25
α -Phellandrene	1006	0.05
α -Terpinene	1018	0.26
ρ -Cymene	1027	1.69
Limonene	1032	0.05
β -Phellandrene	1033	0.06
γ -Terpinene	1061	0.56
δ -Terpinene	1086	0.06
Oxygenated Monoterpenes		93.37
1-Octen-3-ol	982	0.05
3-Octanol	998	0.01
cis-Sabinene hydrate	1072	0.26
Linalool	1100	0.64
Borneol	1173	0.13
Terpinen-4-ol	1181	0.67
α -Terpineol	1208	0.02
Thymol	1293	0.03
<i>Carvacrol</i>	<i>1317</i>	<i>91.56</i>
Eugenol	1354	0.00
Sesquiterpene hydrocarbons		2.17
β -Caryophyllene	1417	2.04
α -Humulene	1453	0.08
β -Bisabolene	1506	0.05
Oxygenated sesquiterpenes		0.53
Caryophyllene oxide	1578	0.53
25 compounds identified		99.32

Chemical compounds grouped by phytochemical groups and listed in order of elution in the HP-1 column. RI, Kovats retention index relative to C8–C32 n-alkanes on the HP-1 column. Peak area percentages are calculated in GC on apolar HP-1 column.

In italic the abundance bigger than 3%. t, traces < 0.02%.

Table 17: Chemical composition of *T. capitata* Essential Oil used in the experiment three

Compound	RI	%
Monoterpene hydrocarbons		22.54
α -Tuyene	931	0.89
α -Pinene	938	0.74
β -Pinene	979	0.29
Mircene	992	1.95
α -Phellandrene	1004	0.16
α -Terpinene	1018	1.61
<i>ρ-Cymene</i>	<i>1027</i>	<i>8.93</i>
Limonene	1031	0.20
<i>γ-Terpinene</i>	<i>1063</i>	<i>7.77</i>
Oxygenated Monoterpenes		73.98
1,8-Cineol	1033	0.11
Linalool	1100	0.77
Borneol	1168	0.16
Terpinen-4-ol	1178	0.37
Thymol	1296	0.27
<i>Carvacrol</i>	<i>1312</i>	<i>72.3</i>
Sesquiterpene hydrocarbons		3.14
<i>β-Caryophyllene</i>	<i>1420</i>	<i>3.14</i>
Oxygenated sesquiterpenes		0.14
Caryophyllene oxide	1583	0.14
17 compounds identified		99.80

Chemical compounds grouped by phytochemical groups and listed in order of elution in the HP-1 column. RI, Kovats retention index relative to C8–C32 n-alkanes on the HP-1 column. Peak area percentages are calculated in GC on apolar HP-1 column.

In italic the abundance bigger than 3%.

3.1.4.3 Main chemical compounds properties

Carvacrol is the most common compound in the chemotype of the sampled population. Its characteristics has been described in paragraph 1.4.1.3.

3.2 Experiment one: short and medium-term response of soil microorganisms to essential oils with phytotoxic potential extracted from mediterranean plants

3.2.1 Water and Fitoil

3.2.1.1 *Biochemical soil properties*

As expected, extractable C (C_{ext}) was the least with only water throughout the whole incubation, where it started to decrease only at 90 days and halving compared to time zero at 120 days. On the other hand, the addition of only emulsifier (Fitoil), in comparison with water, always strongly increased the extractable carbon being 33.6% higher after the first 15 days and more than doubled at 120 days (135.2%, figure 37, table 18).

Table 18: Pairwise mean comparison between the chemical, biochemical and microbiological parameters at the same sampling day after 15, 30, 90 and 120 days since WAT and FIT treatments application

	Day 15	Day 30	Day 90	Day 120
C_{ext}	51.98**	8.21*	52.92**	46.34**
MBC	n.s.	n.s.	n.s.	n.s.
CO ₂	n.s.	n.s.	n.s.	n.s.
SR	n.s.	n.s.	n.s.	n.s.
FAs	n.s.	n.s.	n.s.	28.40**
Bac%	8.16*	n.s.	n.s.	n.s.
Gp%	10.06*	n.s.	n.s.	n.s.
Gn%	n.s.	n.s.	33.60**	75.12**
Fun%	n.s.	n.s.	n.s.	16.39*
F_B	n.s.	n.s.	n.s.	18.30*
Gp_Gn	8.91*	n.s.	13.38*	13.99*
Mes%	n.s.	n.s.	n.s.	7.97*

Data obtained by student *t*-test ($n=3$; *, $P<0.05$; **, $P<0.01$; ***, $P<0.001$; n.s, not significant) performed for each sampling day, WAT, (water treatment) and FIT (fitoil treatment) as independent variables.

C_{ext} , extractable organic carbon ($mg\ C\ kg^{-1}$); MBC, microbial biomass carbon ($mg\ C\ kg^{-1}$), SR, soil respiration ($mg\ CO_2-C\ kg^{-1}\ d^{-1}$); FAs, microbial fatty acids ($nmol\ g^{-1}\ soil$); Bac%, percentage of bacteria; Gp% percentage of Gram-positive bacteria; Gn% percentage of Gram-negative bacteria; Gp_Gn, Gram-positive to gram negative ratio; Fun%, percentage of fungi; F_B, fungi to bacteria ratio; Mes%, percentage of mesofauna.

With only water, as expected, soil respiration (SR) more than doubled towards day 15 while more than halved at day 30. Then, towards the end of incubation, soil respiration rate slowly came back to the start values. On the other hand, the addition of only Fitoil, compared to water, was not able to induce any significant soil respiration rate changing during the 120 days incubation (figure 37, table 18).

Soil microbial biomass C (MBC), with only water, increased by 20% during the first 15 days of incubation and, thereafter, slowly and linearly decreased up to the end of incubation, when it halved compared to time zero. The addition of only Fitoil did not cause any significant MBC change in comparison with only water (figure 37, table 18). Given the previous trends of soil MBC and respiration with only water or Fitoil, the trend of specific

respiration ($q\text{CO}_2$) throughout the whole incubation, which is the ratio of these latter two variables, was perfectly comparable to that of soil respiration (figure 37, table 18).

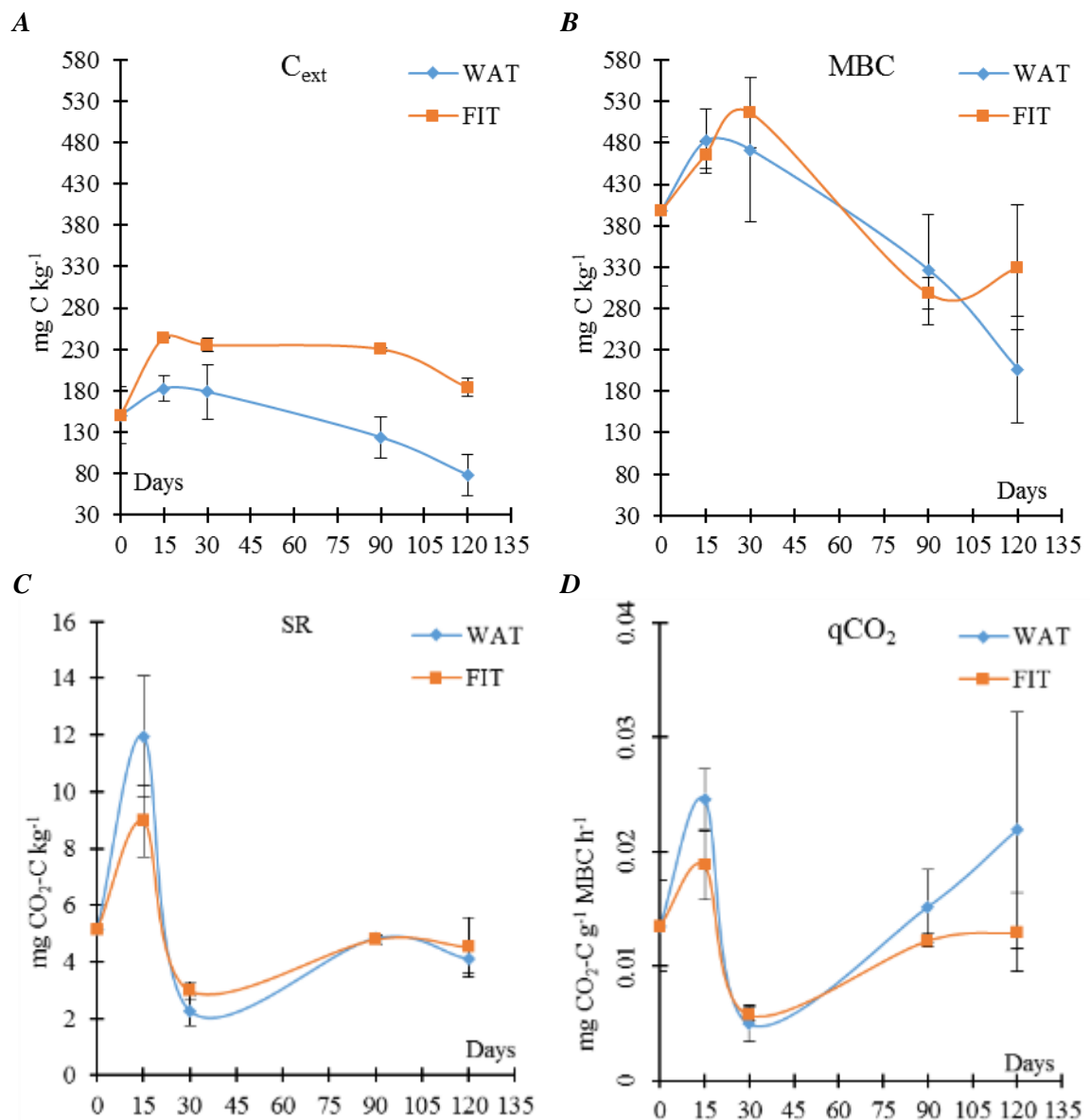

Figure 37: Biochemical soil variables determined at days 15, 30, 90 and 120 in the fitoil (FIT) and water (WAT) treatments.

A) C_{ext} , extractable organic carbon; B) MBC, microbial biomass carbon; C) SR, soil respiration; D) $q\text{CO}_2$, metabolic quotient. Reported results are means of three samples, bars are standard deviations.

3.2.1.2 Microbial community structure

The total amount of microbial FAs, increased during the first 30 days of incubation (according with MBC data), decreasing during the following time. Fitoil treatment positively (15.9+/-5.1%) affects this variable on day 120 only (figure 38 a, table 19),

inducing to suppose the use of Fitoil as carbon source by the new established microbial community.

Bacteria and fungi symmetrically evolved in both water and Fitoil treatments (figure 38 b), as consequently fungi to bacteria ratio done. During the first 30 days of incubation fungi growth and bacteria decreased of about 10%. Later, on day 90 and 120, bacteria were about doubled compared with day 0, while fungi decreased to about 1.4%.

Bacteria bioindicator increased during time was due mainly to Gram-positive ones (figure 38 c, table 19) with a significant increase in the FIT treated soil on days 15 and 90. Also Gram-negative bacteria raised during time, with different rhythms in soil treated with water and Fitoil, being in the Fitoil treatment lower (-7.4%+/-0.6%) on day 90 and higher on day 120 (15.33%+/-2.8; figure 43 c, table 19). In figure 43 d the Gram-positive to negative ratio confirms the middle-term (days 90 and 120) effect of Fitoil treatment on soil microbial community structure.

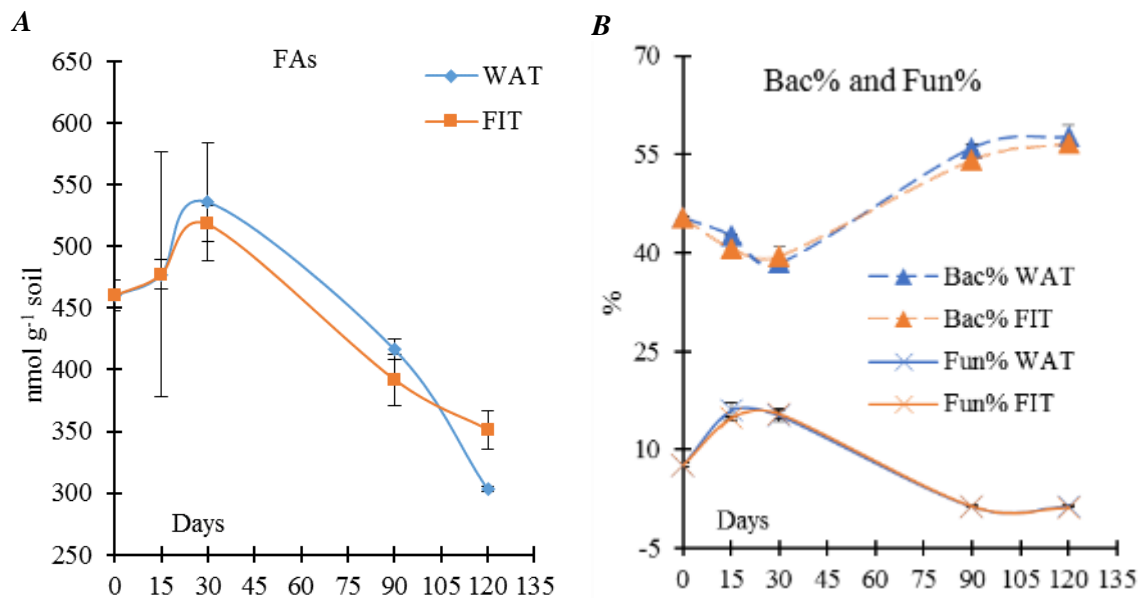

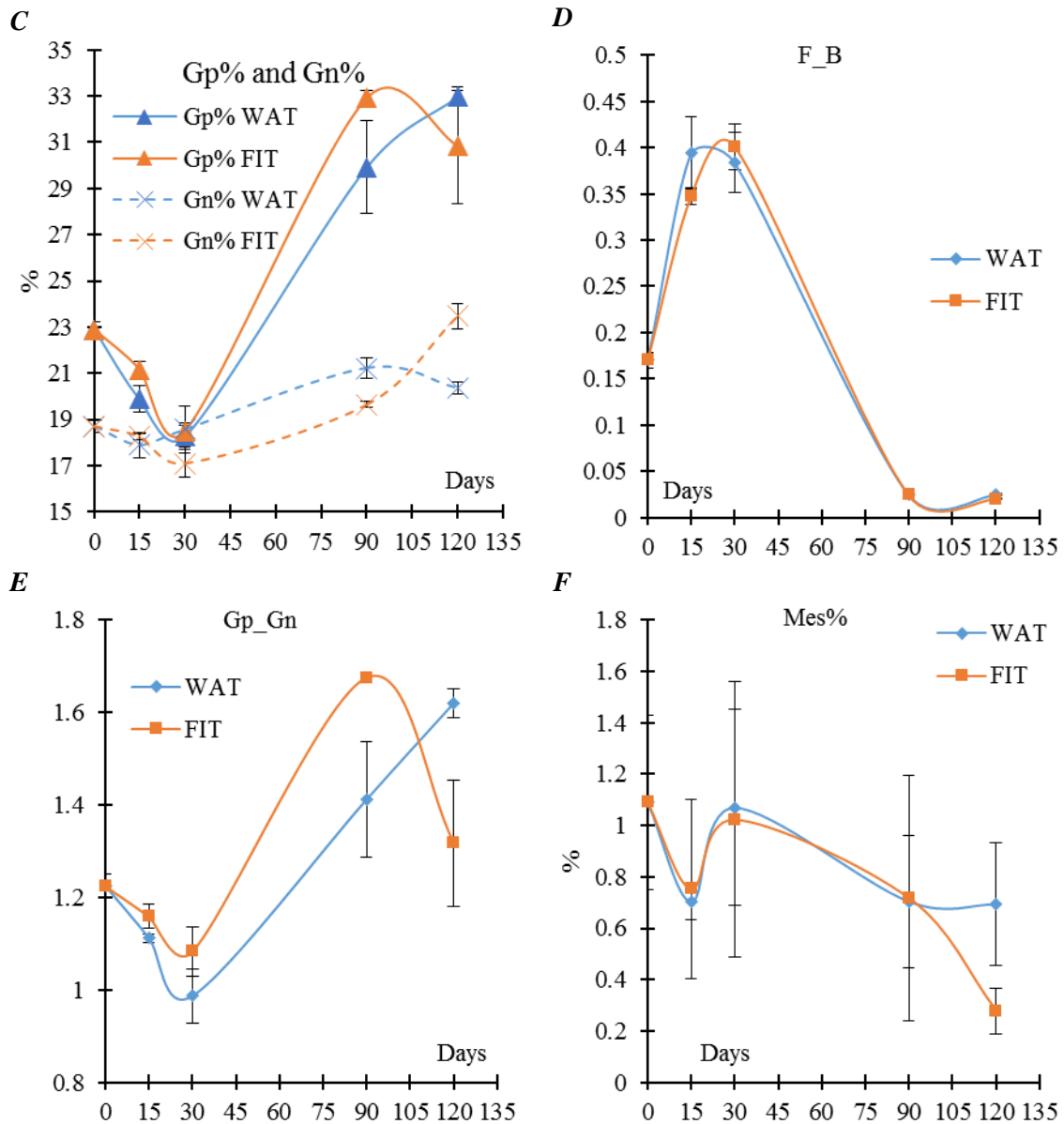

Figure 38: Microbial community structure determined at days 15, 30, 90 and 120 in the fitoil (FIT) and water (WAT) treatments.

A) FAs, microbial fatty acids; B) Bac% and Fun%, percentage of bacteria and fungi; C) Gp% and Gn%, percentage of Gram-positive and negative bacteria; D) F_B, fungi to bacteria ratio; E) Gp_Gn, Gram-positive to Gram-negative ratio; F) Mes%, percentage of mesofauna. Reported results are means of three samples, bars are standard deviations.

3.2.3 Essential oils treatments

As introduced in the materials and methods paragraph, the principal experimental factor influencing the variances of analysed soil properties (58.2%) was the incubation time, affecting both quantitative and qualitative soil biomass bioindicators (table 21). Figure 39 shows the predominant role of PC1 in separating the short and the medium-term effects of EOs treatments.

Table 19: Principal Component Matrix

	PC1 58.23%	PC2 14.95%
Cext	-0.783	0.197
MBC	-0.651	0.111
SR	-0.207	0.945
qCO ₂	0.155	0.963
FAs	-0.793	-0.118
Bac%	0.980	0.113
Gp%	0.973	0.090
Gn%	0.594	0.060
Fungi%	-0.974	-0.034
F_B	-0.964	-0.104
Gp_Gn	0.810	0.070
Mes%	-0.429	-0.199

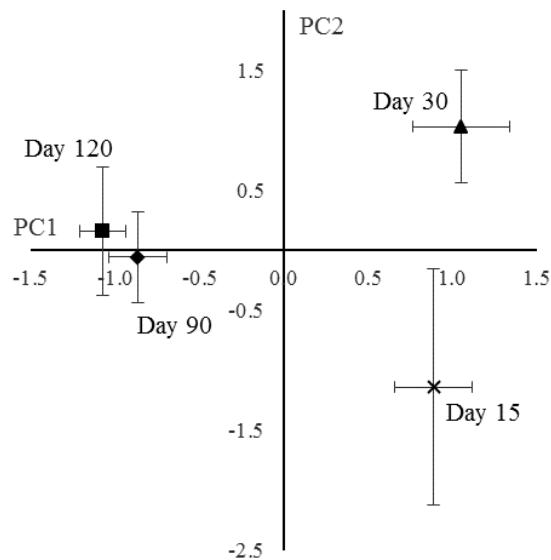

Figure 39: Principal component scatterplot

Shown data are means +/- standard deviations

The second component (vertical axe in figure 39) explicates only the 15% of variance, anyway determines a notable distance between the first two sampling times. Soil microbial community metabolisms indicators (SR and qCO₂, table 20), in fact, have had fast reactions to the EOs addiction during the first month after the treatments. Thereafter, soil microbial community reached a new metabolic equilibrium, and maintained it until the end of the experiment.

With addition of various EOs, carried out by Fitoil, all the variables C_{ext}, SR, MBC and qCO₂, with very few exceptions, were significantly (P<0.05 at least) affected by any EO both type and concentration, regardless of incubation day (Table 20). As a general trend, for C_{ext}, the relative importance in affecting it, as indicated by the respective F values, was higher for EO x Conc during the first part of the incubation (day 15) whereas became clearly predominant for Conc for the rest of incubation. About SR, EO type slightly prevailed only at day 15 while its weight was comparable to that of EO concentration at 30 and 90 incubation days, but returned predominant again at the incubation end. It was more complex to follow in which proportion EO type and concentration affected soil MBC over incubation

time: the two factors had comparable importance at days 15 and 30, and thereafter EO type became insignificant but only at day 120, whereas EO concentration did so only at day 90. About qCO_2 , EO type affected it over time similarly to SR, while EO concentration significantly affected it only at days 30 and 90.

EO type have had a short-term effect on FAs bioindicators till day 30, then the concentration played the main role.

On day 30, Gram-positive bacteria was influenced by EO concentration, while Gn% by EO type, consequently Bac% resulted influenced by EO x Conc; on day 60, all the bacterial biomass bioindicators was influenced by EO type. Bac was affected mainly by EO type also on day 90, even if for Gp% and Gn% the F values was higher for conc. On last sampling day only concentration significantly affected Bac, and Conc have had the higher F values both for Gp and Gn %.

Gp_Gn complex bioindicator undergoes more the effect of treatments concentrations than the EO type one, whom influence is higher on day 90.

Concentration is the main independent variable influencing fungi on day 15, 90 and 120, making way to EO type to be predominant on day 30. The fungi to bacteria ratio follows the same trend.

Mesofauna was the dependent variable less influenced by treatments, especially by concentration on day 30 and 120 only.

Hereafter, describing with more detail how each EO affected the several soil bioindicators, we will focus on major effects only evidenced by the post-hoc multiple comparison (Tukey test) of between-subjects effects performed for each oil and sampling day.

Table 20: Fisher's F values of the chemical, biochemical and microbiological parameters calculated by two way ANOVA (type and concentration of essential oil as factors) after 15, 30, 90 and 120 days since EOs treatments application

Dep. Var.	Ind. Var.	Day 15	Day 30	Day 90	Day 120
C_{ext}	EO	14.21***	3.05*	31.09***	2.69*
	Conc	6.60***	6.56**	54.65***	4.51**
	EOxConc	14.44***	7.47***	7.70***	2.15*
MBC	EO	3.99**	10.62***	9.90***	n.s.
	Conc	4.46**	25.44***	n.s.	3.72*
	EOxConc	5.66***	5.21***	6.99***	n.s.
SR	EO	12.56***	8.51***	7.16***	4.13**
	Conc	8.65***	7.81***	7.09***	2.87*
	EOxConc	10.84***	17.66***	4.23***	n.s.
qCO₂	EO	7.30***	6.21***	5.19**	3.28*
	Conc	n.s.	12.98***	3.14*	n.s.
	EOxConc	10.21***	7.54***	4.77***	n.s.
FAs	EO	8.14***	3.67*	8.34***	10.36***
	Conc	n.s.	n.s.	9.47***	29.25***
	EOxConc	7.03***	n.s.	4.43***	3.95***
Bac%	EO	n.s.	13.62***	6.32***	n.s.
	Conc	2.98*	n.s.	3.52*	3.47*
	EOxConc	4.53***	4.34***	3.09**	n.s.
Gp%	EO	16.61***	8.71***	2.88*	8.31***
	Conc	576.13***	n.s.	n.s.	13.10***
	EOxConc	4.34***	2.75**	12.07***	2.17*
Gn%	EO	9.75***	12.74***	7.15***	39.28***
	Conc	3.97*	7.50***	39.09***	136.17***
	EOxConc	5.18***	4.62***	34.23***	17.09***
Gp_Gn	EO	6.96***	2.98*	3.73*	19.05***
	Conc	9.12***	3.11*	18.01***	36.22***
	EOxConc	n.s.	n.s.	30.57***	6.83***
Fun%	EO	14.48***	20.06***	2.69*	n.s.
	Conc	39.72***	6.27**	6.74***	17.96***
	EOxConc	15.17***	12.91***	1.54n.s.	2.29*
F_B	EO	5.68**	22.90***	3.13*	1.07n.s.
	Conc	24.35***	n.s.	6.44**	17.35***
	EOxConc	12.40***	11.59***	n.s.	2.14*
Mes%	EO	n.s.	3.53*	n.s.	n.s.
	Conc	n.s.	5.01**	n.s.	5.14**
	EOxConc	n.s.	n.s.	n.s.	n.s.

Data obtained by two-way ANOVA with repetitions performed for each sampling day assuming EO type and concentration (Conc) in the emulsions as independent variables.

Concentrations C1, C2 and C4 are, respectively, 1, 2 and 4 mL of essential oil per litre of water.

C_{ext}, extractable organic carbon (mg C kg⁻¹); MBC, microbial biomass carbon (mg C kg⁻¹), SR, soil respiration (mg CO₂-C kg⁻¹ d⁻¹); FAs, microbial fatty acids (nmol g⁻¹ soil); Bac%, percentage of bacteria; Gp% percentage of Gram-positive bacteria; Gn% percentage of Gram-negative bacteria; Gp_Gn, Gram-positive to Gram-negative ratio; Fun%, percentage of fungi; F_B, fungi to bacteria ratio; Mes%, percentage of mesofauna.

*, P<0.05; **, P<0.01; ***, P<0.001; n.s, not significant. In bold the higher values of the day.

3.2.3.1 *ERI*

ERI EO affected organic carbon distribution (C_{ext} and MBC) only after 90 days of incubation (table 20).

There is a notable effect of concentration: ERI C4 treated soils compared with ERI C1, on days 90 and 120, developed higher C_{ext} and lower MBC, with bigger differences on day 90 (fig 40 a and b, table 21).

Table 21: Significant (*, $P < 0.05$; **, $P < 0.01$; ***, $P < 0.001$; n.s., not significant) mean differences of soil biochemical properties among treatments concentrations determined after 15, 30, 90 and 120 days since FIT and ERI treatments application

Dep. Var.	Ind. Var.	Day15	Day30	Day90	Day120
C_{ext}	FIT - C1	n.s.	n.s.	78.74**	29.97**
	C1 - C4	n.s.	n.s.	-56.83*	-30.77**
MBC	FIT - C1	n.s.	n.s.	68.7**	n.s.
	C1 - C2	n.s.	n.s.	187*	n.s.
	C1 - C4	n.s.	n.s.	192.13*	n.s.
SR	FIT - C2	n.s.	1.44*	n.s.	n.s.
	FIT - C4	n.s.	-2.70**	n.s.	n.s.
	C1 - C2	n.s.	1.64*	n.s.	n.s.
	C1 - C4	n.s.	-2.50**	n.s.	n.s.
	C2 - C4	2.25*	-4.14***	n.s.	n.s.
qCO_2	FIT - C4	n.s.	-0.01**	n.s.	n.s.
	C4 - C1	n.s.	0.01*	n.s.	n.s.
	C4 - C2	n.s.	0.01**	n.s.	n.s.

Data obtained by Tukey post-hoc test ($n=3$) performed for each sampling day (15, 30, 90 and 120) assuming concentration (FIT, C1, C2, C4) as independent variable. FIT, Fitoil treated soils. ERI, *E. africanus* EO emulsions treated soils; C1, C2 and C4, EO concentration in the emulsion, 1, 2 and 4 mL EO L⁻¹ water. C_{ext} , extractable organic carbon; MBC, microbial biomass carbon; SR, soil respiration; qCO_2 , metabolic quotient.

Soil metabolism (SR and qCO_2) showed a slight short-term reaction (it vanished since day 90) to ERI EO treatments only in the concentrations 2 and 4 (figures 40 c and d, tables 20 and 21). The first different reaction to the concentrations appears on day 15 in SR only, when the higher concentration (C4) caused a significant decrease in soil respiration if compared with the medium one (C2) but not with the C1 or the Fitoil treatment. On day 30 also the difference in respiration between C1 and C2 becomes significant, but the effect of C2 and C4 was inverted, reaching C2 the lower values of all the ERI treatments. The C2 treatment have had the same respiration volume and efficiency of the Fitoil control since this day. Since this day CO_2 production in C4 treated soils remained higher than FIT until day 90, when was matched by the other treatments. These changes are reflected by the metabolic quotient, which changed only on day 30, having C4 the stronger positive effect compared to the control and to the other concentrations. Again, C2 has on day 30 the lower value and C1 the same of FIT, than all the treatments conformed to the same values.

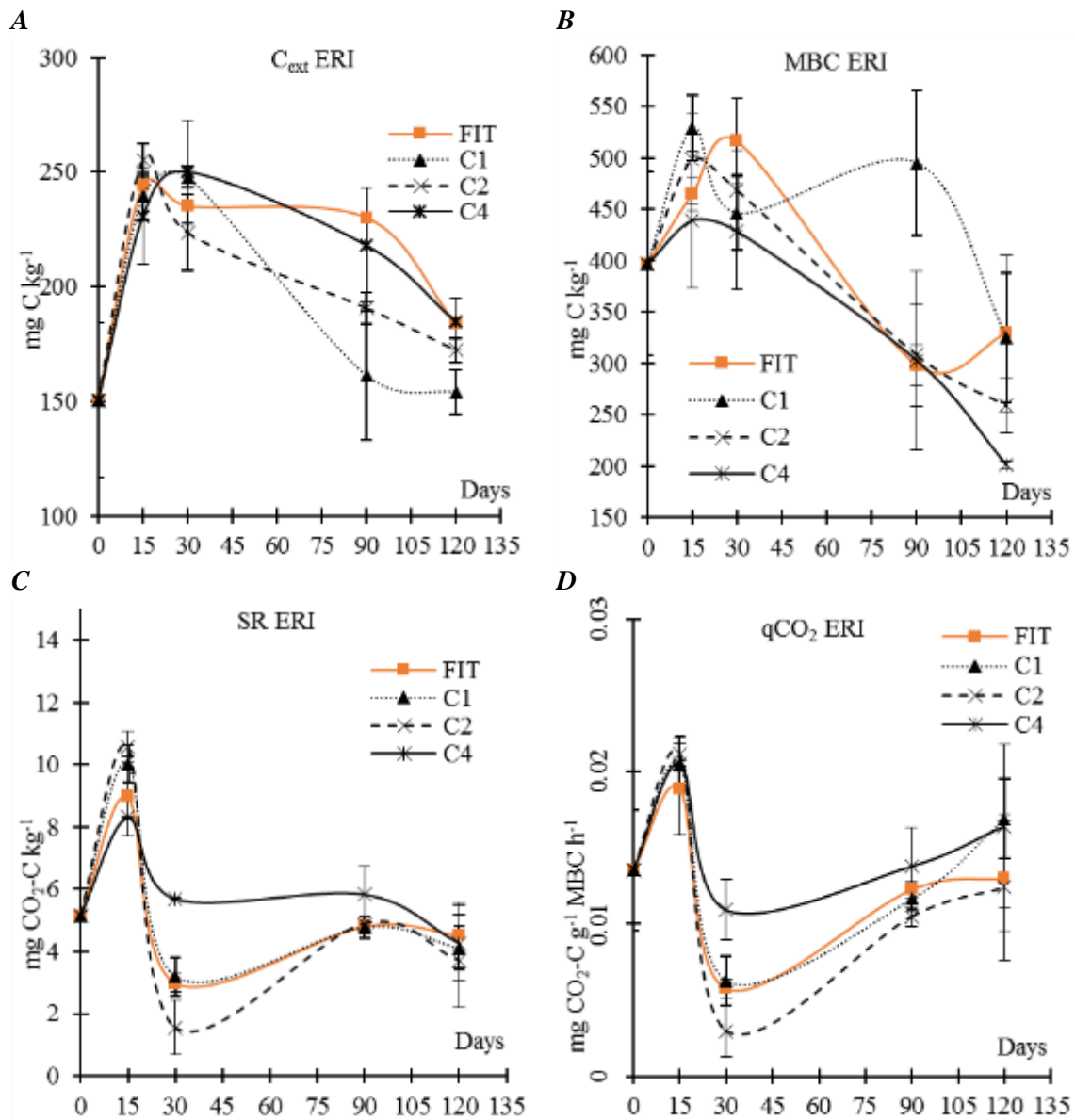

Figure 40: Biochemical soil variables determined at days 15, 30, 90 and 120 in the FIT (fitoil) and ERI (*Eriocephalus africanus*) treatments at different concentration (C1, C2 and C4 are, respectively, 1,2 and 4 mL of essential oil per litre of water)

A) C_{ext} , extractable organic carbon; B) MBC, microbial biomass carbon; C) SR, soil respiration; D) qCO_2 , metabolic quotient. Reported results are means of three samples, bars are standard deviations.

Unlike the case of Microbial Biomass Carbon, there is on day 15 a first impact in microbial FAs abundance, entailing the C4 treatment a decrease in detected FAs amount (table 22 figure 41). This result can be ascribed mainly to stronger effect of the higher concentration treatment against fungal biomass (figure 41 fun%), while bacteria (both Gp and Gn, figures 41 b, c,d and i), on the contrary, were stimulated by ERI C4 treatment during one month after the treatments. Fun% and F_B ratio continued to be lower than the other treatments on day 30, when no significant differences appeared in FAs amount. On

day 90 FAs was higher in C2 compared to FIT and C1, as Fun% and F_B comparing C2 to FIT.

After day 90 FAs content decreased in all ERI EO treated soils more than in Fitoil treated ones, consequently, on day 120 in Fitoil treated soils FAs amount was higher than in ERI EO treated ones. No inhibitory effect of C4 on fungi persisted until day 120, rather a stimulatory one given by C1 and C2. About bacteria bioindicators, as previously told, the stimulatory effect vanished after 15 days after the treatments, while equilibria among Gram-positive and negative varied during time. Gram-positive bioindicators were significantly higher in C4 treated soils than all the other treatments only on day 15, on day 90 another significant difference divides C2 from the other EO treatments. Gram-negative bioindicator showed more and much various reactions to EO sumistration: C4 treatment entailed and maintained during the whole experimental period Gn% values very near to the day 0 ones (19%). On the contrary in C1 and C2 treated soil Gn% bioindicator followed the same trend of the Fitoil treated ones until day 90, to suddenly decrease during the last 30 days and ending with significantly higher values in Fitoil treated soils.

Gram-positive to negative ratio reflects the higher stimulant effect of C2 treatment on Gram-negative bacteria if compared to the other ERI EO treatments.

Table 22: Significant (*, $P < 0.05$; **, $P < 0.01$; ***, $P < 0.001$; n.s, not significant) mean differences of soil microbial community bioindicators among treatments concentrations determined after 15, 30, 90 and 120 days since FIT and ERI treatments application

		Day 15	Day 30	Day 90	Day 120
FAs	C1 - FIT	n.s.	n.s.	n.s.	-109***
	C2 - FIT	n.s.	n.s.	74.0**	-56.0**
	C2 - C1	n.s.	n.s.	56.4*	53.3**
	C4 - FIT	-72.3*	n.s.	n.s.	-89.2***
	C4 - C1	-86.3*	n.s.	n.s.	n.s.
	C4 - C2	-95.5**	n.s.	n.s.	-33.2*
Bac%	C4 - FIT	4.72***	n.s.	n.s.	n.s.
	C4 - C1	4.73***	n.s.	n.s.	n.s.
	C4 - C2	5.77***	n.s.	n.s.	n.s.
Gp%	C4 - FIT	3.12**	n.s.	n.s.	n.s.
	C4 - C1	3.10**	n.s.	n.s.	n.s.
	C4 - C2	3.66***	n.s.	2.28*	n.s.
Gn%	C1 - C2	n.s.	n.s.	3.16**	n.s.
	C4 - FIT	1.08***	2.17**	n.s.	-5.35***
	C4 - C1	1.12***	1.74*	-0.88*	n.s.
	C4 - C2	1.35***	n.s.	-4.16***	-2.04**
	C2 - C1	n.s.	n.s.	3.28***	2.45***
	C2 - FIT	n.s.	n.s.	3.70***	-3.31***
Fun%	C1 - FIT	n.s.	n.s.	0.00***	-5.76***
	C4 - FIT	-6.13***	-5.63***	n.s.	n.s.
	C4 - C1	-5.52***	-4.87***	n.s.	n.s.
	C4 - C2	-6.25***	-5.43***	n.s.	n.s.
	C2 - FIT	n.s.	n.s.	-0.23*	n.s.
	C2 - C1	n.s.	n.s.	n.s.	0.21*
F_B	C1 - FIT	n.s.	n.s.	n.s.	0.29**
	C4 - FIT	-.160***	-.165***	n.s.	n.s.
	C4 - C1	-.150***	-.133**	n.s.	n.s.
	C4 - C2	-.180***	-.173***	n.s.	n.s.
	C2 - FIT	n.s.	n.s.	.005*	n.s.
	C2 - C1	n.s.	n.s.	n.s.	-.004*
Gp_Gn	C1 - FIT	n.s.	n.s.	n.s.	.006**
	C2 - FIT	n.s.	n.s.	n.s.	.624***
	C2 - C1	n.s.	n.s.	-0.351***	.365**
	C2 - C4	-.110*	n.s.	-0.374***	n.s.
	C4 - FIT	n.s.	n.s.	-0.406***	n.s.
Mes%	ALL	n.s.	n.s.	n.s.	.564***

Data obtained by Tukey post-hoc test ($n=3$) performed for each sampling day (15, 30, 90 and 120) assuming concentration (FIT, C1, C2, C4) as independent variable. FIT, Fitoil treated soils. ERI, *E. africanus* EO emulsions treated soils; C1, C2 and C4, EO concentration in the emulsion, 1,2 and 4 mL EO L⁻¹ water.

FAs, microbial fatty acids (nmol g⁻¹ soil); Bac%, percentage of bacteria; Gp%, percentage of Gram-positive bacteria; Gn% percentage of Gram-negative bacteria; Gp_Gn, Gram-positive to Gram-negative ratio; Fun%, percentage of fungi; F_B, fungi to bacteria ratio; Mes%, percentage of mesofauna.

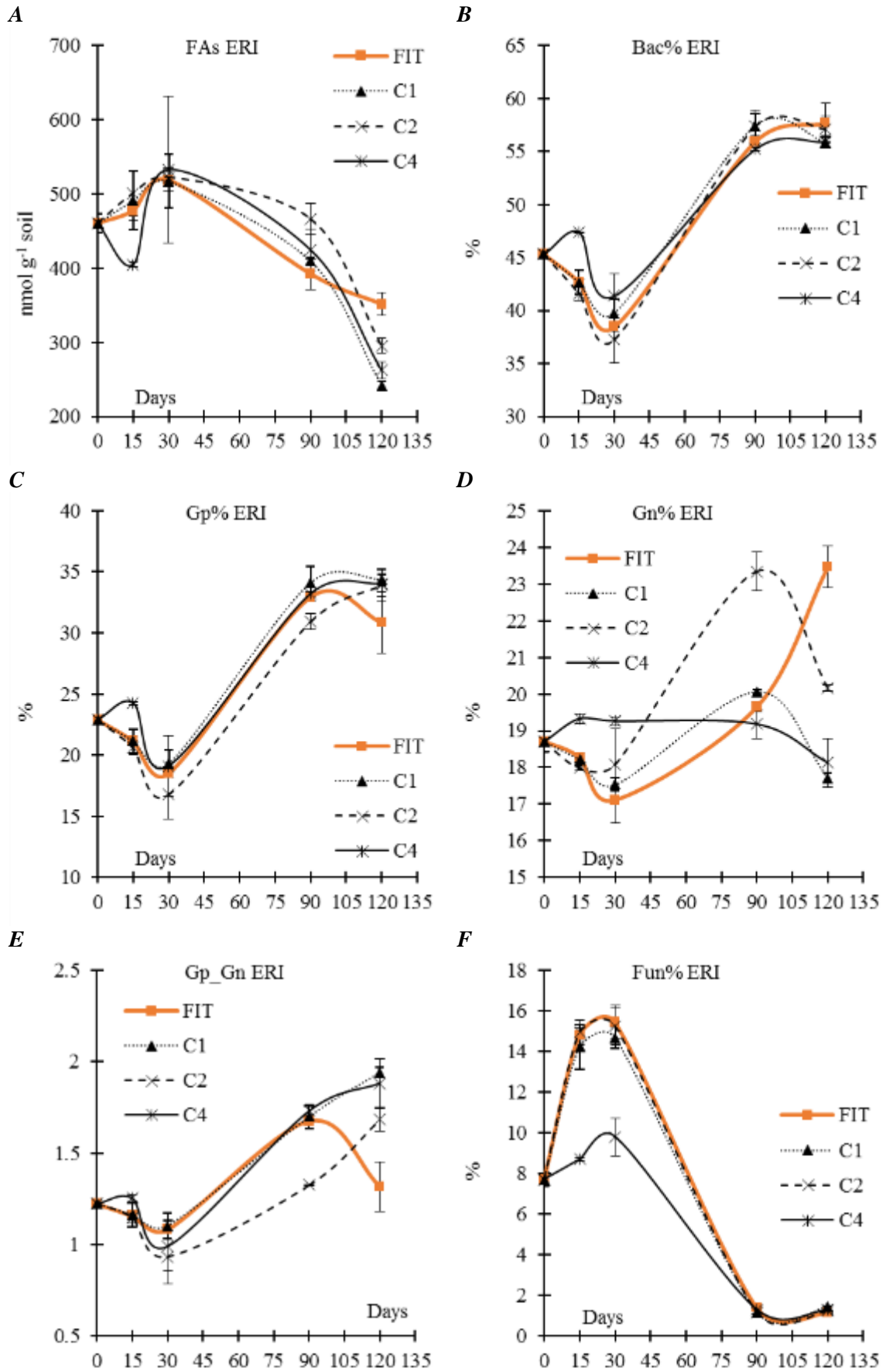

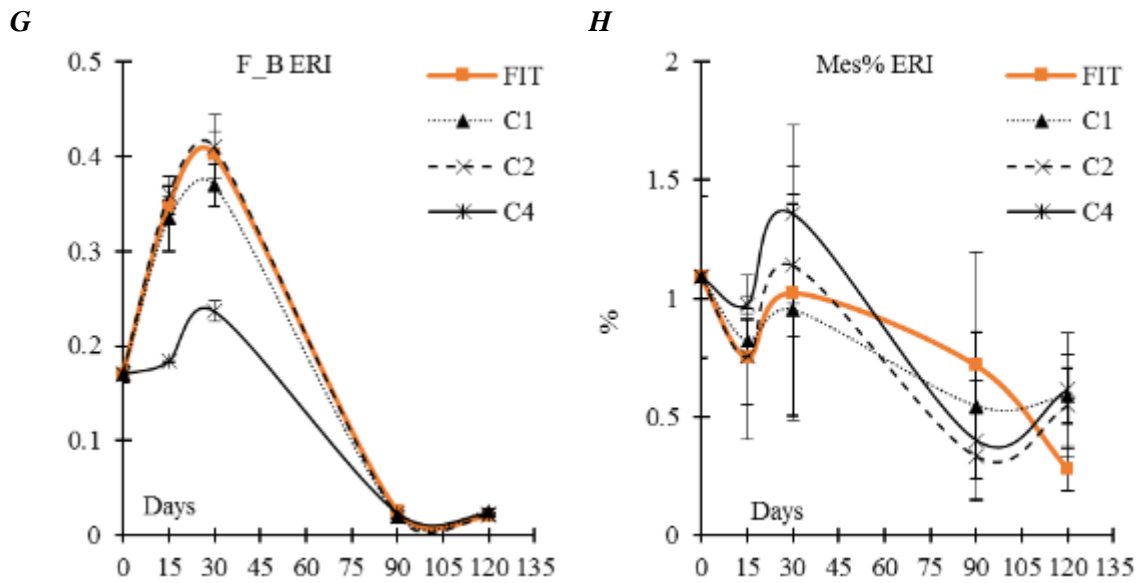

Figure 41: Microbial community structure determined at days 15, 30, 90 and 120 in the FIT (fitoil) and ERI (*Eriocephalus africanus*) treatments at different concentration (C1, C2 and C4 are, respectively, 1,2 and 4 mL of essential oil per litre of water)

A) FAs, microbial fatty acids; B) Bac%, percentage of bacteria; C) Gp%, percentage of Gram-positive bacteria; D) Gn% percentage of Gram-negative bacteria; E) Gp_Gn, Gram-positive to Gram-negative ratio; F) Fun%, percentage of fungi; G) F_B, fungi to bacteria ratio; H) Mes%, percentage of mesofauna. Showed values represents the mean values, bars are standard deviation (n=3).

3.2.3.2 *EUC*

Eucalyptus camaldulensis Dehnh. EO treatments affected C_{ext} , SR and qCO_2 since the beginning of the experiment, while MBC starts to react on day 30. On day 120 no residual effects persisted (table 23).

C_{ext} was the more influenced dependent variable during time, having C1 higher levels of extractable carbon during the first 30 days of greenhouse incubation if compared to C2 and C4 as well to FIT. C2 on day 90 contains significantly less C_{ext} than C1 and FIT.

SR, compared to FIT, increased after the C1 treatment only on day 15, while decreased after the application of C2 and C4. Significant negative differences on day 30 are evidenced among C4 and the lower concentrations, but not with the Fitoil control. Soil respiration in EUC treated soils follows SR trends on the first sampling day, becoming insignificant later.

Microbial biomass carbon more slowly and scarcely reacts to the treatments. Significant differences appear on day 30 when C1 and C2 treated soils have lower values than C4 and FIT. MBC in C2 treated soil continues to drop till day 90, then grows again to reach the other treatments values.

Table 23: Significant (*, $P < 0.05$; **, $P < 0.01$; ***, $P < 0.001$; n.s., not significant) mean differences of soil biochemical properties among treatments concentrations determined after 15, 30, 90 and 120 days since FIT and EUC treatments application

Dep. Var.	Ind. Var.	Day15	Day30	Day90	Day 120
C_{ext}	FIT - C1	-125.2***	-68.0**	n.s.	n.s.
	FIT - C2	n.s.	n.s.	35.1***	n.s.
	C1 - C2	112.8***	40.9*	30.8**	n.s.
	C1 - C4	106.2***	77.7**	n.s.	n.s.
	C4 - C2	n.s.	n.s.	30.4**	n.s.
MBC	FIT - C1	n.s.	201**	n.s.	n.s.
	FIT - C2	n.s.	241**	n.s.	n.s.
	C1 - C2	n.s.	n.s.	-134*	n.s.
	C4 - C2	n.s.	138*	n.s.	n.s.
SR	FIT - C1	n.s.	n.s.	-1.96*	n.s.
	FIT - C2	4.77**	n.s.	n.s.	n.s.
	FIT - C4	4.05**	n.s.	n.s.	n.s.
	C1 - C2	6.41***	n.s.	n.s.	n.s.
	C1 - C4	5.70***	1.01*	n.s.	n.s.
qCO_2	C4 - C2	n.s.	-1.11*	n.s.	n.s.
	FIT - C2	0.01**	n.s.	n.s.	n.s.
	FIT - C4	0.01**	n.s.	n.s.	n.s.
	C1 - C2	0.20***	n.s.	n.s.	n.s.
	C1 - C4	0.10***	n.s.	n.s.	n.s.

Data obtained by Tukey post-hoc test ($n=3$) performed for each sampling day (15, 30, 90 and 120) assuming concentration (FIT, C1, C2, C4) as independent variable. FIT, Fitoil treated soils. EUC, *E. camaldulensi* EO emulsions treated soils; C1, C2 and C4, EO concentration in the emulsion, 1,2 and 4 mL EO L⁻¹ water. C_{ext} , extractable organic carbon; MBC, microbial biomass carbon; SR, soil respiration; qCO_2 , metabolic quotient.

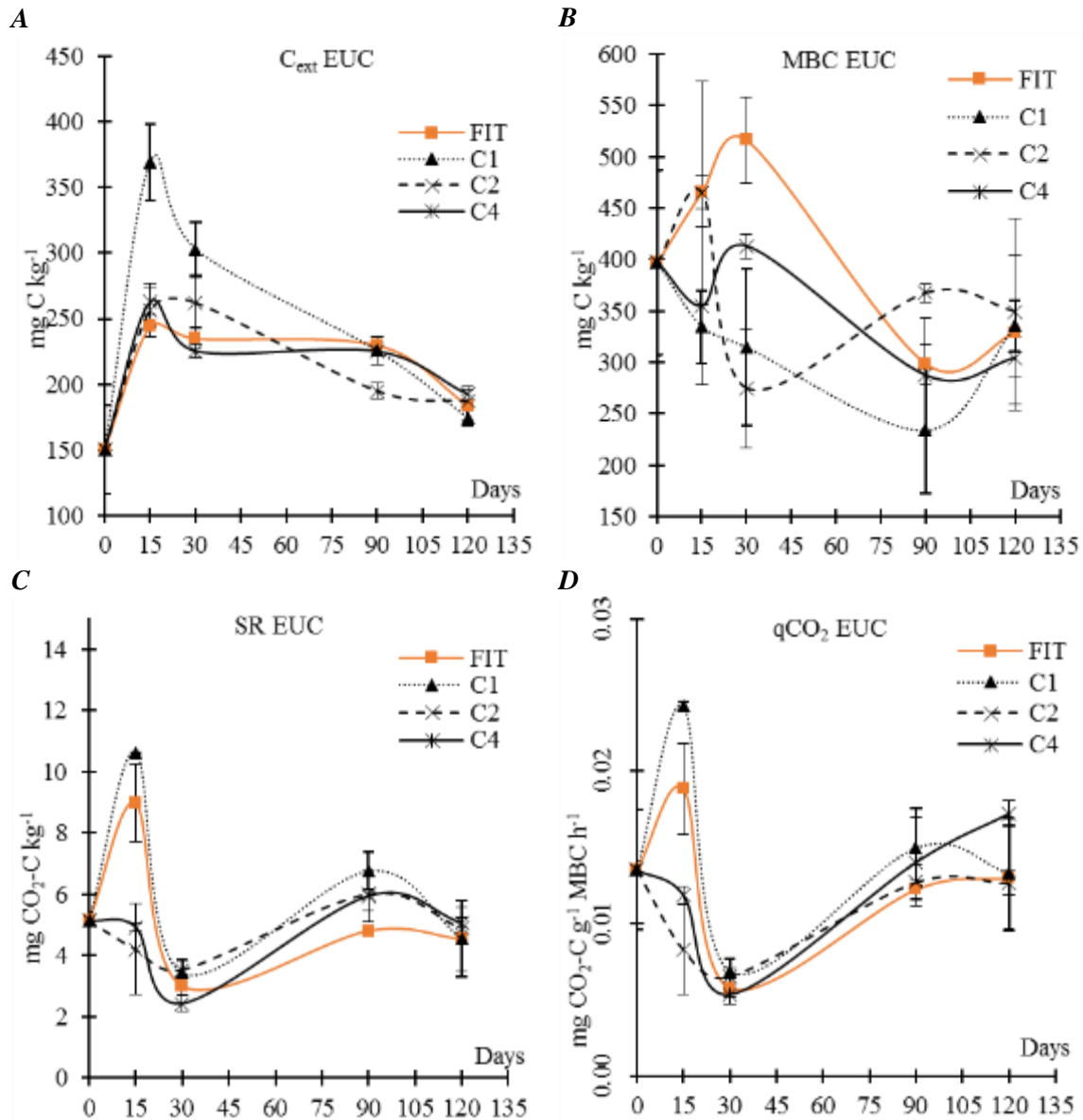

Figure 42: Biochemical soil variables determined at days 15, 30, 90 and 120 in the FIT (fitoil) and EUC (Eucalyptus camaldulensis) treatments at different concentration (C1, C2 and C4 are, respectively, 1, 2 and 4 mL of essential oil per litre of water)

A) C_{ext}, extractable organic carbon; B) MBC, microbial biomass carbon; C) SR, soil respiration; D) qCO₂, metabolic quotient. Reported results are means of three samples, bars are standard deviations.

In figure 43 a it is possible to observe the strong negative effect of EUC C4 and C1 treatment on FAs bioindicator, and the positive one caused by C2 treatment. After this first impact, in all treated soils FAs bioindicator reached the maximum values of the experimental period. After day 30 all the treated soils suffered the physiological decrease, that was sloper in Fitoil treated soils than in the EO treated ones, while in C4 samples the bioindicator maintained values similar to the not treated one (day 0) on day 30 and 90. At the end of the experiment C2 treated soils values was significantly higher than the C1 and

FIT ones, while on the contrary C4 was significantly lower than all the other EUC and the Fitoil treated ones.

Table 24: Significant (*, $P < 0.05$; **, $P < 0.01$; ***, $P < 0.001$; n.s, not significant) mean differences of soil microbial community bioindicators among treatments concentrations determined after 15, 30, 90 and 120 days since FIT and EUC treatments application

Dep. Var.	Ind. Var.	Day 15	Day 60	Day 90	Day 120
FAs	C4 - FIT	-62.0**	-67.0***	n.s.	-57.4**
	C4 - C1	n.s.	-50.3***	n.s.	-49.5**
	C4 - C2	-92.8**	-91.6***	n.s.	-92.7***
	C2 - FIT	n.s.	24.7*	n.s.	35.4*
Bac%	C2 - C1	70.2**	41.3**	n.s.	43.3*
	FIT - C1	n.s.	-1.92*	n.s.	n.s.
	C4 - FIT	n.s.	4.92***	n.s.	n.s.
	C4 - C1	n.s.	3.01**	n.s.	n.s.
Gp%	C4 - C2	n.s.	4.06***	n.s.	n.s.
	FIT - C1	n.s.	-0.86*	n.s.	n.s.
	C4 - FIT	n.s.	2.90***	n.s.	n.s.
	C4 - C1	n.s.	2.04***	n.s.	n.s.
Gn%	C4 - C2	n.s.	2.36***	2.89*	3.46*
	FIT - C1	n.s.	-1.19*	n.s.	1.42*
	FIT - C2	n.s.	n.s.	-2.94**	n.s.
	C1 - C2	n.s.	n.s.	n.s.	-1.67**
Fun%	C4 - FIT	n.s.	1.69**	n.s.	-4.26***
	C4 - C1	n.s.	n.s.	-2.68**	-2.85***
	C4 - C2	n.s.	1.59*	-3.94***	-4.51***
	C1 - FIT	n.s.	n.s.	n.s.	0.23***
F_B	C1 - C2	n.s.	n.s.	n.s.	0.31***
	C4 - FIT	-9.36**	-4.10**	n.s.	0.24***
	C4 - C1	-5.46*	n.s.	n.s.	n.s.
	C4 - C2	-8.85**	-2.73*	n.s.	0.32***
Gp_Gn	FIT - C1	n.s.	.083*	n.s.	-.004**
	C1 - C2	n.s.	n.s.	n.s.	.005***
	C4 - FIT	-.230**	-.139**	n.s.	.005***
	C4 - C1	n.s.	n.s.	n.s.	n.s.
Mes%	C4 - C2	-.260**	-.096*	n.s.	.006***
	C4 - FIT	n.s.	n.s.	n.s.	.416***
	C4 - C1	n.s.	.081*	.351*	.290**
	C4 - C2	n.s.	n.s.	.459**	.475***

Data obtained by Tukey post-hoc test ($n=3$) performed for each sampling day (15, 30, 90 and 120) assuming concentration (FIT, C1, C2, C4) as independent variable. FIT, Fitoil treated soils. EUC, *E. camaldulensis* EO emulsions treated soils; C1, C2 and C4, EO concentration in the emulsion, 1,2 and 4 mL EO L⁻¹ water. FAs, microbial fatty acids (nmol g⁻¹ soil); Bac%, percentage of bacteria; Gp%, percentage of Gram-positive bacteria; Gn% percentage of Gram-negative bacteria; Gp_Gn, Gram-positive to Gram-negative ratio; Fun%, percentage of fungi; F_B, fungi to bacteria ratio; Mes%, percentage of mesofauna

The short-term negative impact of EUC C4 on FAs total amount is linked to the inhibitory effect on fungi and Gram-negative bacteria, while Gram-positive ones are stimulated by this treatment (figures 43 c, d and h).

Bacterial community in general reacted slowly to EOs addiction in comparison to fungal one (table 24), in Gp the effect persisted until day 120 only after C4 treatment, Gn reacted differently to each concentration. In detail, C2 treated soils Gp values never significantly

differed from FIT ones, while after C4 treatment Gp values remained higher than in the other treatments till the end of the experiment. All the EUC EO treatments inhibited (not significantly) Gn population initially, but on day 30 C4 treatment effect became stimulatory, than Gn population returned to the not treated soil value (day 0) since day 30 until the end of the experiment. Stimulatory medium-term effect on Gram-negative bacteria also appeared in C1 and C2 treated soils (table 24, figure 42 d). In figure 51 it is possible to observe that EUC EO treatments influenced Gram-positive to negative ratio on day 15 proportionately to treatment concentrations, and since day 30 the different effect of C4 treatment (stimulant for Gp, bacteriostatic for Gn) separated the C4 curve from the other treatments one.

As mentioned earlier, the C4 treatment inhibited fungal growth on day 15 and 30. As for Gp, no significant differences were evidenced between C2 and FIT treated soil Fun% bioindicator. There are no significant differences on day 90 and 120. Fungi to bacteria ratio bioindicator follows the same trend of the Fun% one.

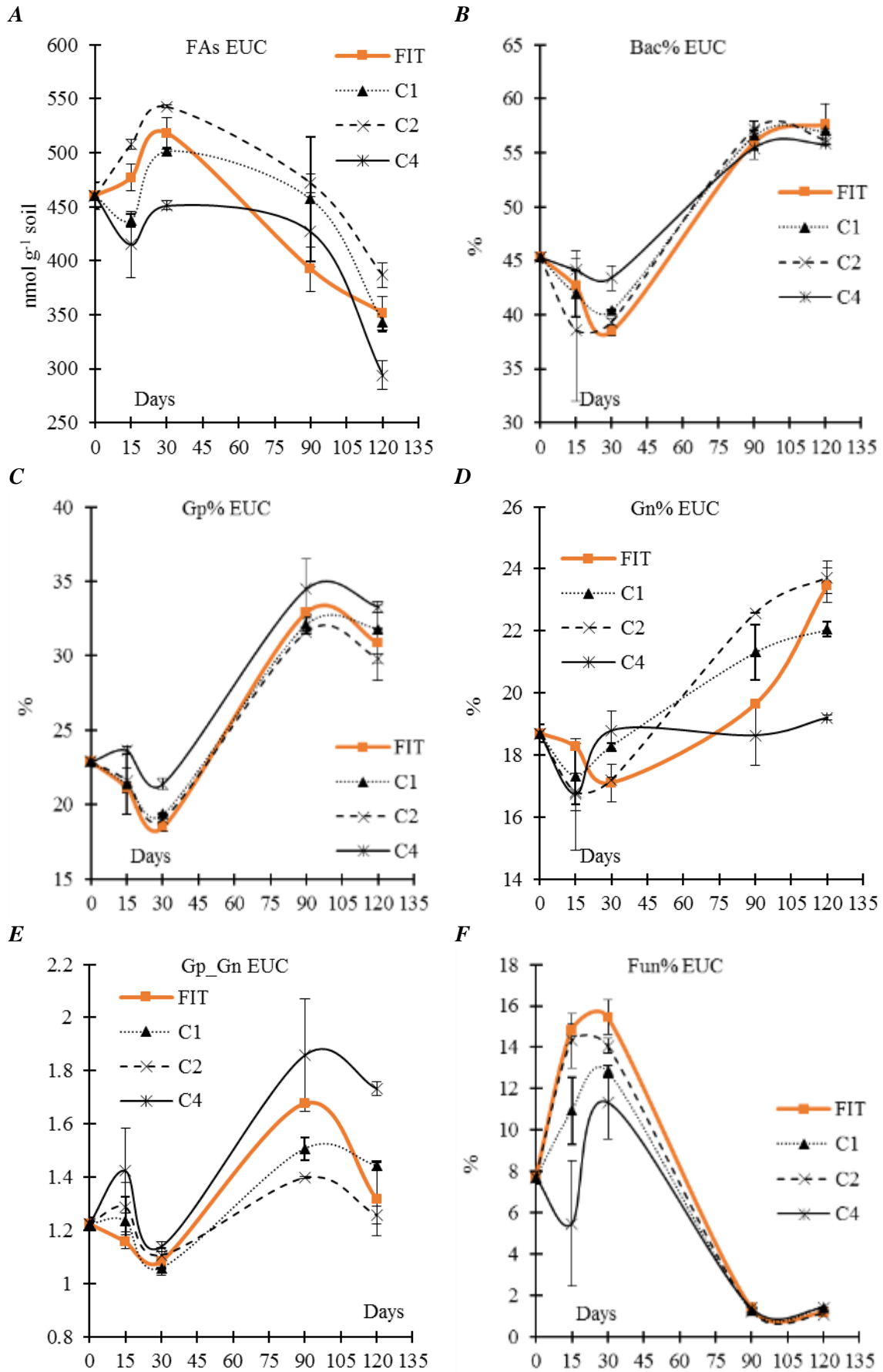

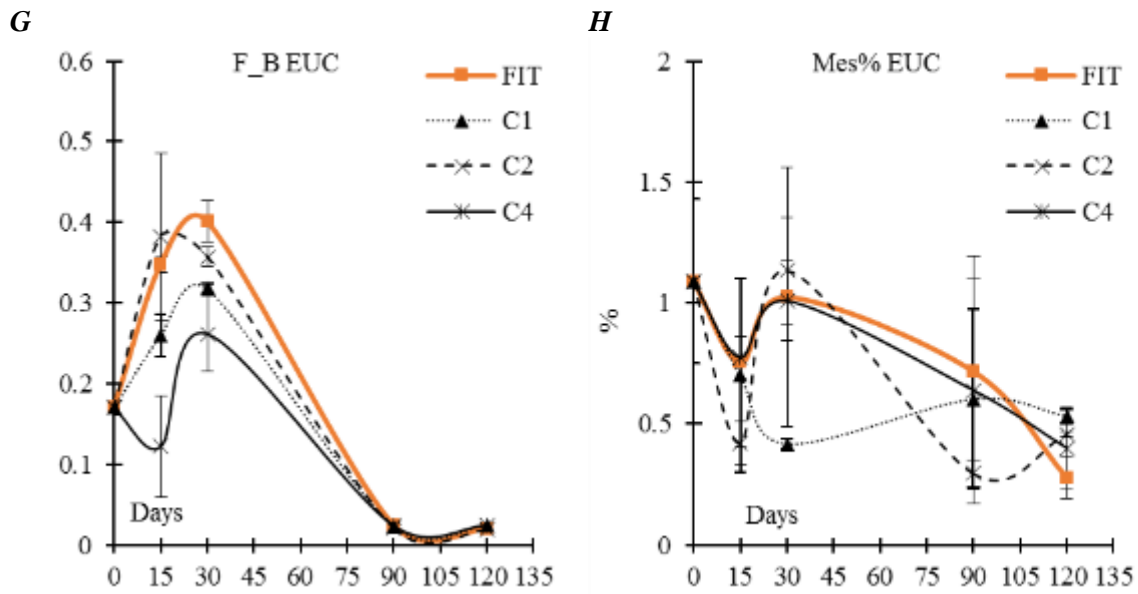

Figure 43: Microbial community structure determined at days 15, 30, 90 and 120 in the FIT (fitoil) and EUC (*Eucalyptus camaldulensis*) treatments at different concentration (C1, C2 and C4 are, respectively, 1, 2 and 4 mL of essential oil per litre of water)

A) FAs, microbial fatty acids; B) Bac%, percentage of bacteria; C) Gp%, percentage of Gram-positive bacteria; D) Gn% percentage of Gram-negative bacteria; E) Gp_Gn, Gram-positive to Gram-negative ratio; F) Fun%, percentage of fungi; G) F_B, fungi to bacteria ratio; H) Mes%, percentage of mesofauna. Shown values represents the mean values, bars are standard deviation (n=3).

3.2.3.3 *LEM*

Neither in soils treated with *Citrus limon* (L.) Osbeck EO biochemical soil properties suffered effects after 90 days since the treatments was applied. On the first sampling day after the treatments supply, MBC was the most affected biochemical soil property. In particular C2 concentration caused a fast and strong decrease of microbial biomass carbon if compared to the other LEM treatments and the Fitoil control, acting symmetrically on C_{ext} values on the same day. After the first impact, treated soils MBC suffered a general decrease on day 30, due to all lemon EO treatments, such differences appear clearly related to treatment concentrations on day 90, when the only significant difference was between C1 (lower than Fitoil) and C4 (higher), while C2 showed the same value of fitoil.

C_{ext} and soil metabolism was not significantly affected by lemon EO treatment on day 30, but they do on day 90. In figure 47 it is possible to observe that C_{ext} in Fitoil treated pots maintained constant C_{ext} levels since day 30, then physiologically decreased on day 120. Instead, after the short term-increment in lemon EO treated soil extractable carbon slightly decreased, and the stronger negative effect was caused by the higher EO concentration.

Table 25: Significant (*, $P < 0.05$; **, $P < 0.01$; ***, $P < 0.001$; n.s., not significant) mean differences of soil biochemical properties among treatments concentrations determined after 15, 30, 90 and 120 days since FIT and LEM treatments application

		Day 15	Day 30	Day 90	Day 120
C_{ext}	FIT – C1	n.s.	n.s.	27.67*	n.s.
	FIT – C2	-67.7**	n.s.	n.s.	n.s.
	FIT – C4	n.s.	n.s.	39.0**	n.s.
	C2 – C1	77.7**	n.s.	n.s.	n.s.
	C2 – C4	49.0*	n.s.	26.5*	n.s.
MBC	FIT – C1	n.s.	179**	n.s.	n.s.
	FIT – C2	194**	169**	n.s.	n.s.
	FIT – C4	n.s.	211**	n.s.	n.s.
	C2 – C1	-204**	n.s.	n.s.	n.s.
	C2 – C4	-202**	n.s.	n.s.	n.s.
SR	C4 – C1	n.s.	n.s.	-101*	n.s.
	FIT – C1	3.58*	n.s.	n.s.	n.s.
	C4 – C1	6.66**	n.s.	n.s.	n.s.
qCO₂	C4 – C2	5.18**	n.s.	n.s.	n.s.
	C4 – C1	0.01**	n.s.	-0.01*	n.s.
	C4 – C2	0.01*	n.s.	-0.01*	n.s.

Data obtained by Tukey post-hoc test ($n=3$) performed for each sampling day (15, 30, 90 and 120) assuming concentration (FIT, C1, C2, C4) as independent variable. FIT, Fitoil treated soils. LEM, *C. limon* EO emulsions treated soils; C1, C2 and C4, EO concentration in the emulsion, 1, 2 and 4 mL EO L⁻¹ water. C_{ext} , extractable organic carbon; MBC, microbial biomass carbon; SR, soil respiration; qCO₂, metabolic quotient.

Soil respiration and qCO₂ (figure 44 c and d) appears to have a similar short-term reaction to the treatment concentrations, while fitoil treatment is only occasionally significantly

different. On the first sampling day, significant differences are evidenced among each lemon EO concentrations and only in SR data serie C1 is significantly lower than FIT. Another small significant reaction in metabolic quotient appears on day 90, due to the notable increment of MBC in C4 treatment.

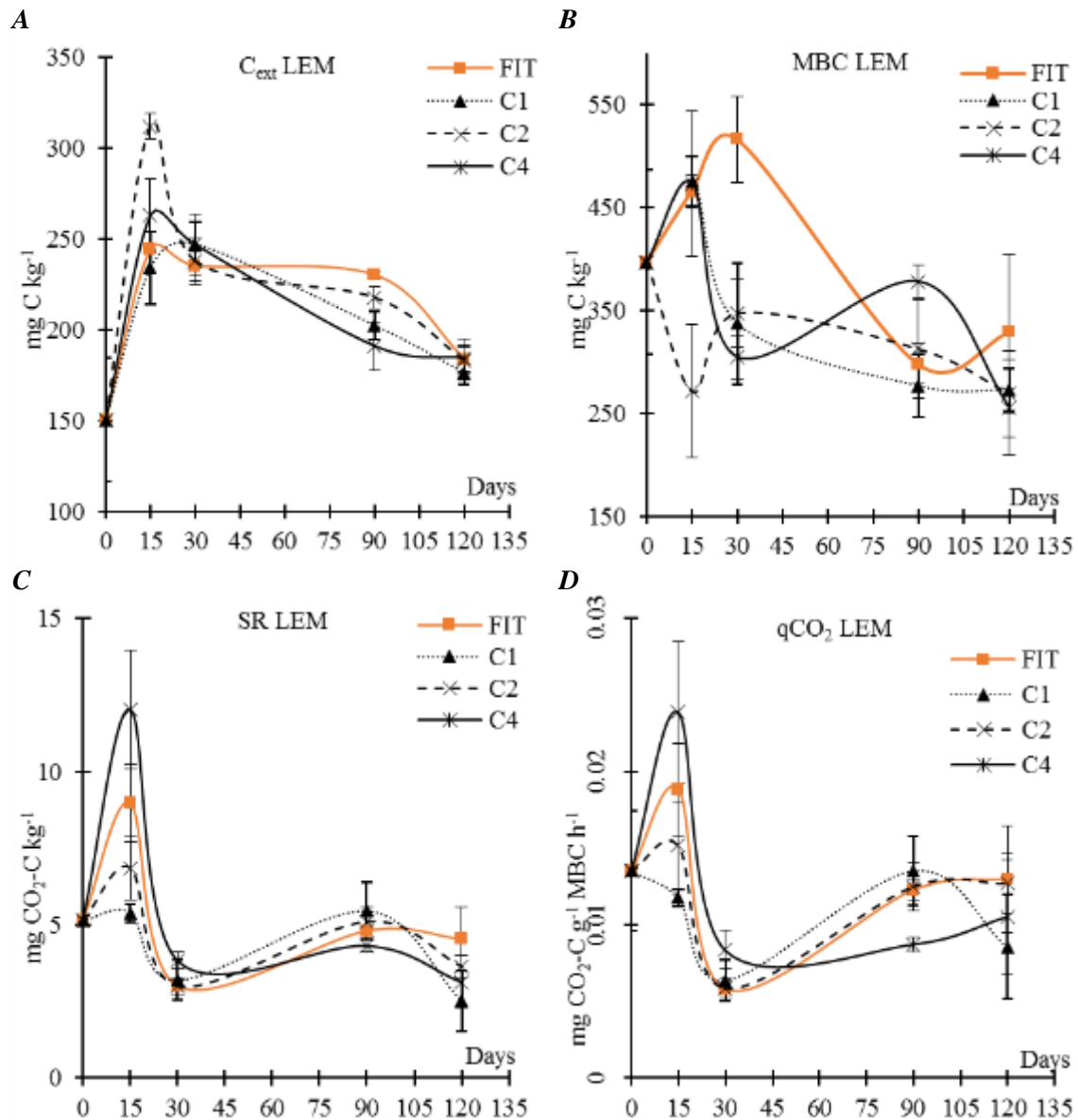

Figure 44: Biochemical soil variables determined at days 15, 30, 90 and 120 in the FIT (fitoil) and LEM (*Citrus limon*) treatments at different concentration (C1, C2 and C4 are, respectively, 1, 2 and 4 mL of essential oil per litre of water)

A) C_{ext} , extractable organic carbon; B) MBC, microbial biomass carbon; C) SR, soil respiration; D) qCO_2 , metabolic quotient. Reported results are means of three samples, bars are standard deviations.

Even in the case of *Citrus limon* (L.) Osbeck essential oil treatments, the 4 mL L⁻¹ concentration played the bigger role in influencing variances (table 30). A short-term

impact, on day 30, can be evidenced in the FAs and the Fun% bioindicators (figures 45 a and f), while other variables will suffer EO treatments starting from day 90.

FAs was significantly higher after C4 treatment than the C1 and C2 one, to decrease on day 30, on the contrary in FIT, C1 and C2 a stimulatory effect springed between day 15 and 30. Such treatments followed a similar FAs bioindicator trend until day 90,

then in LEM EO treated soils FAs values drastically decreased becoming significantly lower than FIT ones. C4 treatment, on the other hand, allowed treated soils to store a bigger number of microbial FAs until day 90, when values collapsed reaching the other EO treatments ones.

Table 26: Significant (*, $P < 0.05$; **, $P < 0.01$; ***, $P < 0.001$; n.s., not significant) mean differences of soil microbial community bioindicators among treatments concentrations determined after 15, 30, 90 and 120 days since FIT and LEM treatments application

		Day 15	Day 30	Day 90	Day 120
FAs	C1 - FIT	n.s.	n.s.	n.s.	-57.1*
	C2 - FIT	n.s.	n.s.	n.s.	-64.2**
	C4 - FIT	n.s.	n.s.	103.4***	-48.8*
	C4 - C1	48.1*	n.s.	93.3**	n.s.
	C4 - C2	52.6*	n.s.	86.2**	n.s.
Bac%	ALL	n.s.	n.s.	n.s.	n.s.
Gp%	C4 - FIT	n.s.	n.s.	-4.64***	n.s.
	C4 - C1	n.s.	n.s.	-4.69***	n.s.
	C4 - C2	n.s.	n.s.	-5.61***	n.s.
Gn%	C1 - FIT	n.s.	n.s.	n.s.	-3.24**
	C2 - FIT	n.s.	1.40*	n.s.	-3.74**
	C4 - FIT	n.s.	n.s.	4.03***	-5.25***
	C4 - C1	n.s.	n.s.	4.24***	n.s.
	C4 - C2	n.s.	n.s.	4.09***	n.s.
Fun%	FIT - C2	2.99**	n.s.	n.s.	n.s.
	FIT - C4	2.67*	n.s.	n.s.	-0.23**
F_B	FIT - C2	.074**	n.s.	n.s.	n.s.
	FIT - C4	.070*	n.s.	n.s.	-.005*
Gp_Gn	C4 - FIT	n.s.	n.s.	-.479***	-.587*
	C4 - C1	n.s.	n.s.	-.500***	n.s.
	C4 - C2	n.s.	n.s.	-.534***	n.s.
Mes%	C4 - FIT	n.s.	-.862*	n.s.	n.s.
	C4 - C2	n.s.	-.951*	n.s.	n.s.
	C2 - C1	n.s.	.867*	n.s.	n.s.

Data obtained by Tukey post-hoc test ($n=3$) performed for each sampling day (15, 30, 90 and 120) assuming concentration (FIT, C1, C2, C4) as independent variable. FIT, Fitoil treated soils. LEM, C. limon EO emulsions treated soils; C1, C2 and C4, EO concentration in the emulsion, 1,2 and 4 mL EO L⁻¹ water. FAs, microbial fatty acids (nmol g⁻¹ soil); Bac%, percentage of bacteria; Gp%, percentage of Gram-positive bacteria; Gn% percentage of Gram-negative bacteria; Gp_Gn, Gram-positive to Gram-negative ratio; Fun%, percentage of fungi; F_B, fungi to bacteria ratio; Mes%, percentage of mesofauna

No significant differences in bacterial bioindicator emerged, while it is possible to underline (table 30 and figure 45 b and c) that on day 90 the C4 treated soils showed reversed reactions in Gram-positive and negative bioindicators. Gp was inhibited between day 30 and 90, while Gn was strongly stimulated until day 90 to reach the lower Gn% level

among LEM EO treated soils. This result is confirmed by the Gp_Gn bioindicator (figure 45 e).

Fungal community suffered a comparable inhibition after C2 and C4 treatments on day 15 only, as also the F_B bioindicator, and in neither of the two datasets C1 was different from FIT or the other concentrations.

The small animals living in soil (Mes%) greatly diminished in abundance consequently to C1 and C4 treatments until day 30, while C2 have an insignificant inhibitory effect only on day 90.

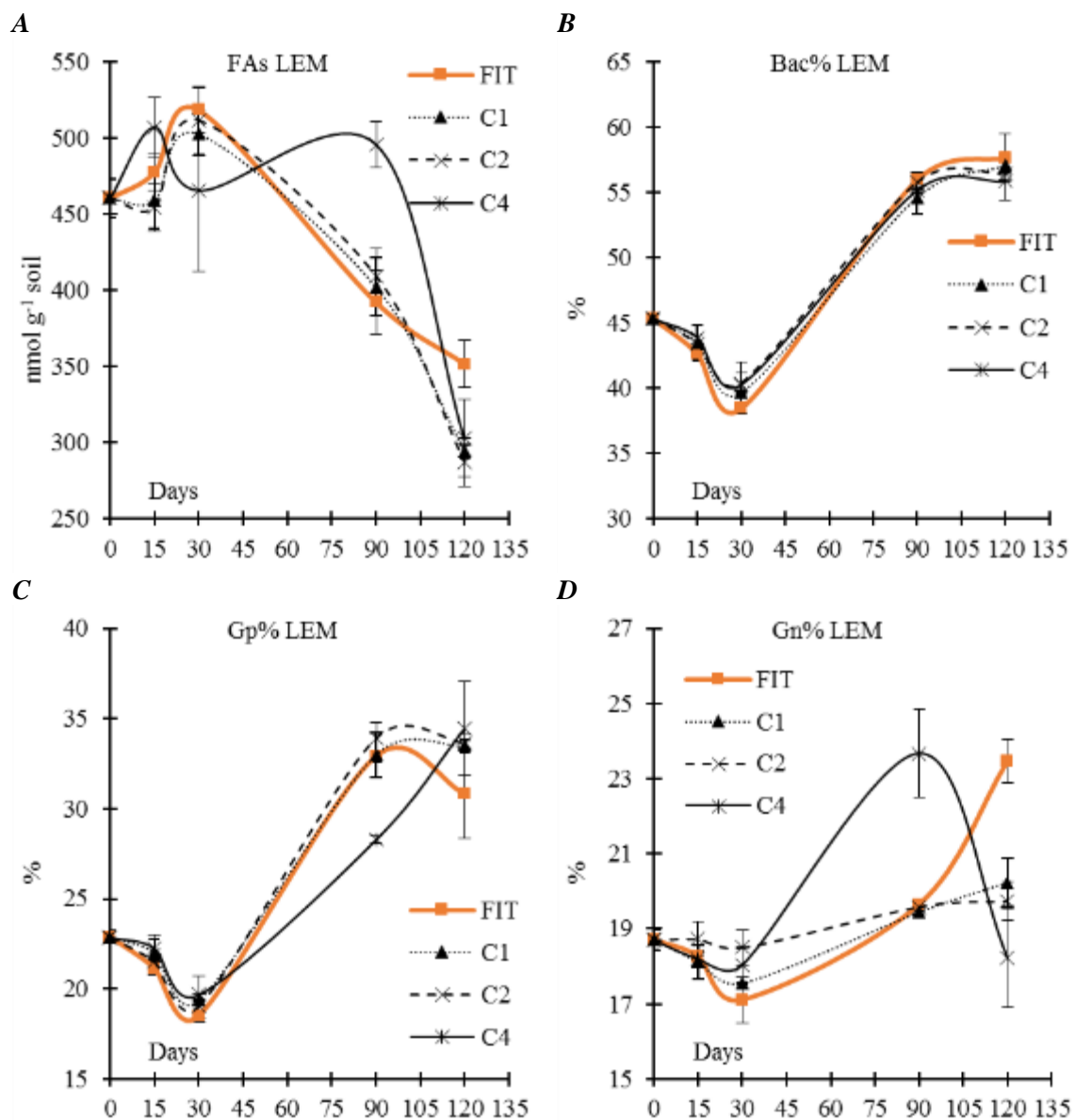

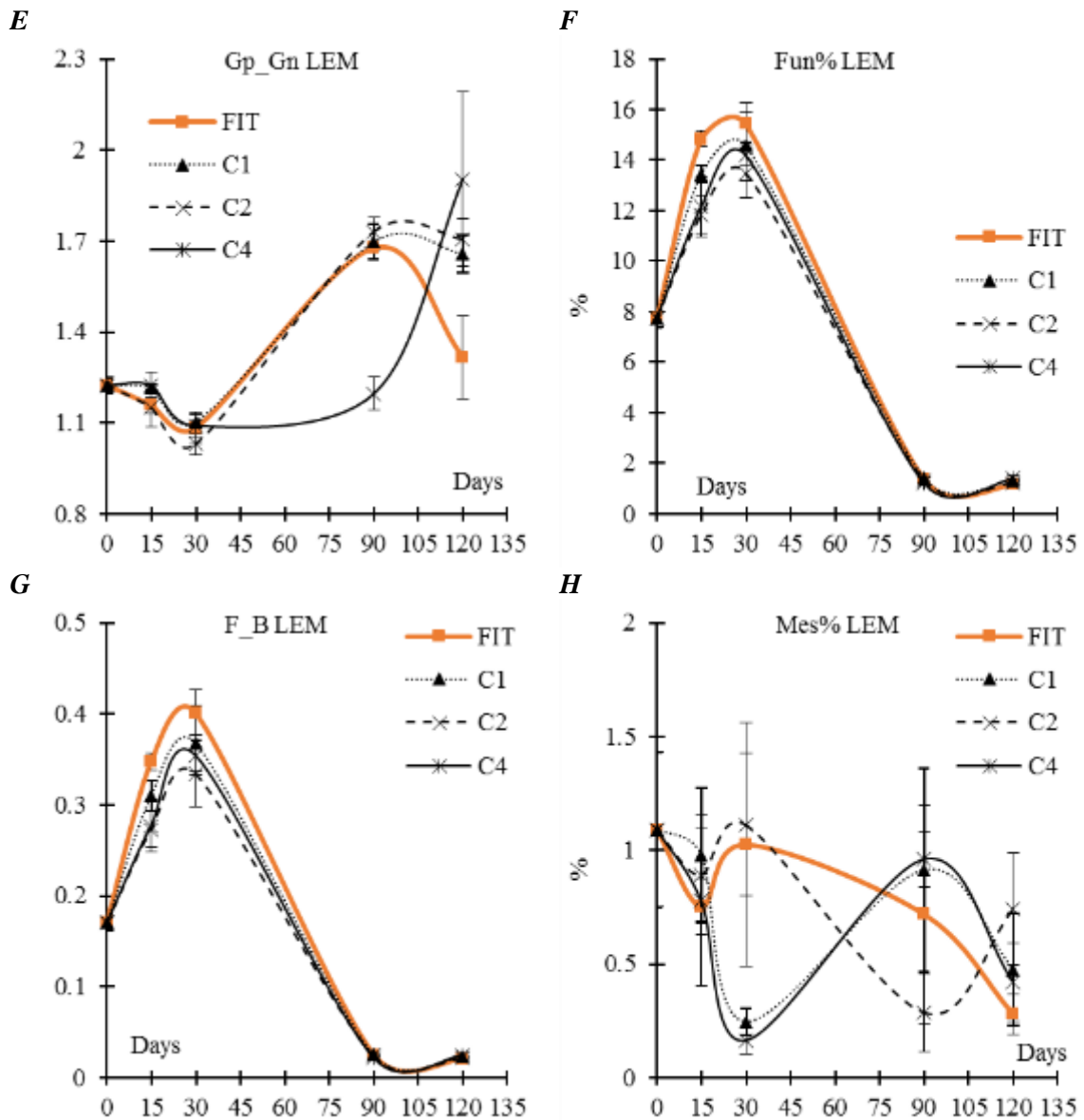

Figure 45: Microbial community structure determined at days 15, 30, 90 and 120 in the FIT (fitoil) and LEM (Citrus limon) treatments at different concentration (C1, C2 and C4 are, respectively, 1,2 and 4 mL of essential oil per litre of water)

A) FAs, microbial fatty acids; B) Bac%, percentage of bacteria; C) Gp%, percentage of Gram-positive bacteria; D) Gn% percentage of Gram-negative bacteria; E) Gp_Gn, Gram-positive to Gram-negative ratio; F) Fun%, percentage of fungi; G) F_B, fungi to bacteria ratio; H) Mes%, percentage of mesofauna.

Shown values represents the mean values, bars are standard deviation (n=3).

3.2.3.4 TAN

It is interesting to evidence that according to ANOVA post-hoc test, the dependent variables MBC and SR are not significantly different comparing TAN C4 and Fitoil treatments. MBC of the C2 treated soils reached significantly lower values than the C1 and Fitoil treated samples on day 90 only. Consequently, also soil respiration mean difference between C2 and C1 was significant on day 90. It is also significant on day 15 among Fitoil and C2.

Soil respiration was significantly more efficient in all EO treated soils than in the Fitoil control on day 15 only.

Fitoil treatment and the tangerine EO ones followed a very different C_{ext} trend. Fitoil treated soils maintained C_{ext} constant values during the first 3 sampling days and dropped on day 120, on the contrary extractable carbon in *Citrus reticulata* Blanco EO treated samples growth on day 15 and 30 and then drops near the day 0 value.

Table 27: Significant (*, $P < 0.05$; **, $P < 0.01$; ***, $P < 0.001$; n.s, not significant) mean differences of soil biochemical properties among treatments concentrations determined after 15, 30, 90 and 120 days since FIT and TCP treatments application

		Day 15	Day 30	Day 90	Day 120
C_{ext}	FIT – C1	n.s.	n.s.	82.4***	n.s.
	FIT – C2	n.s.	n.s.	65.0***	n.s.
	FIT – C4	n.s.	n.s.	65.4***	n.s.
	C4 – C1	33.5*	n.s.	n.s.	n.s.
	C4 – C2	29.6*	n.s.	n.s.	n.s.
MBC	FIT – C2	n.s.	n.s.	-1.90**	n.s.
	C1 – C2	n.s.	n.s.	-1.30*	n.s.
SR	C1 – C2	n.s.	n.s.	-1.29*	n.s.
	FIT – C2	3.37*	n.s.	n.s.	n.s.
qCO_2	FIT – C1	0.01*	n.s.	n.s.	n.s.
	FIT – C2	0.01*	n.s.	n.s.	n.s.
	FIT – C4	0.01*	n.s.	n.s.	n.s.

Data obtained by Tukey post-hoc test ($n=3$) performed for each sampling day (15, 30, 90 and 120) assuming concentration (FIT, C1, C2, C4) as independent variable. FIT, Fitoil treated soils. TAN, *C. reticulata* EO emulsions treated soils; C1, C2 and C4, EO concentration in the emulsion, 1,2 and 4 mL EO L⁻¹ water. C_{ext} , extractable organic carbon; MBC, microbial biomass carbon; SR, soil respiration; qCO_2 , metabolic quotient.

In figure 46 a it is possible to observe two different reaction rithms in FAs amount. In every *Citrus reticulata* Blanco essential oil treated soil such bioindicator reached higher values than in Fitoil samples, on day 15 for C1 and on day 30 for C2 and C4. At the end of the experiment in C2 treated soil FAs content was higher than in C1 and C4.

C2 treatment has a different effect also on bacteria, as both Gp and Gn was stimulated by this treatment on day 15. Gp population suffered other slight EO influences on day 120. In C4 treated soils Gn was always lower than FIT, while in C2 and C4 ones. Significantly

higher values was detected on day 90. All the Gn values was lower in tangerine EO treated soils than in the Fitoil ones on day 120. In table 28 the Gram-positive to negative ration confirms that differences between Gp and Gn abundances appeared on medium-long term, since day 90.

In figure 47 f and g and in table 31 it is possible to observe again a similar trend of C1 and 4 treatments compared to C2, the only inhibiting fungal development on day 15 and 30. Very smaller was the significant differences on day 120.

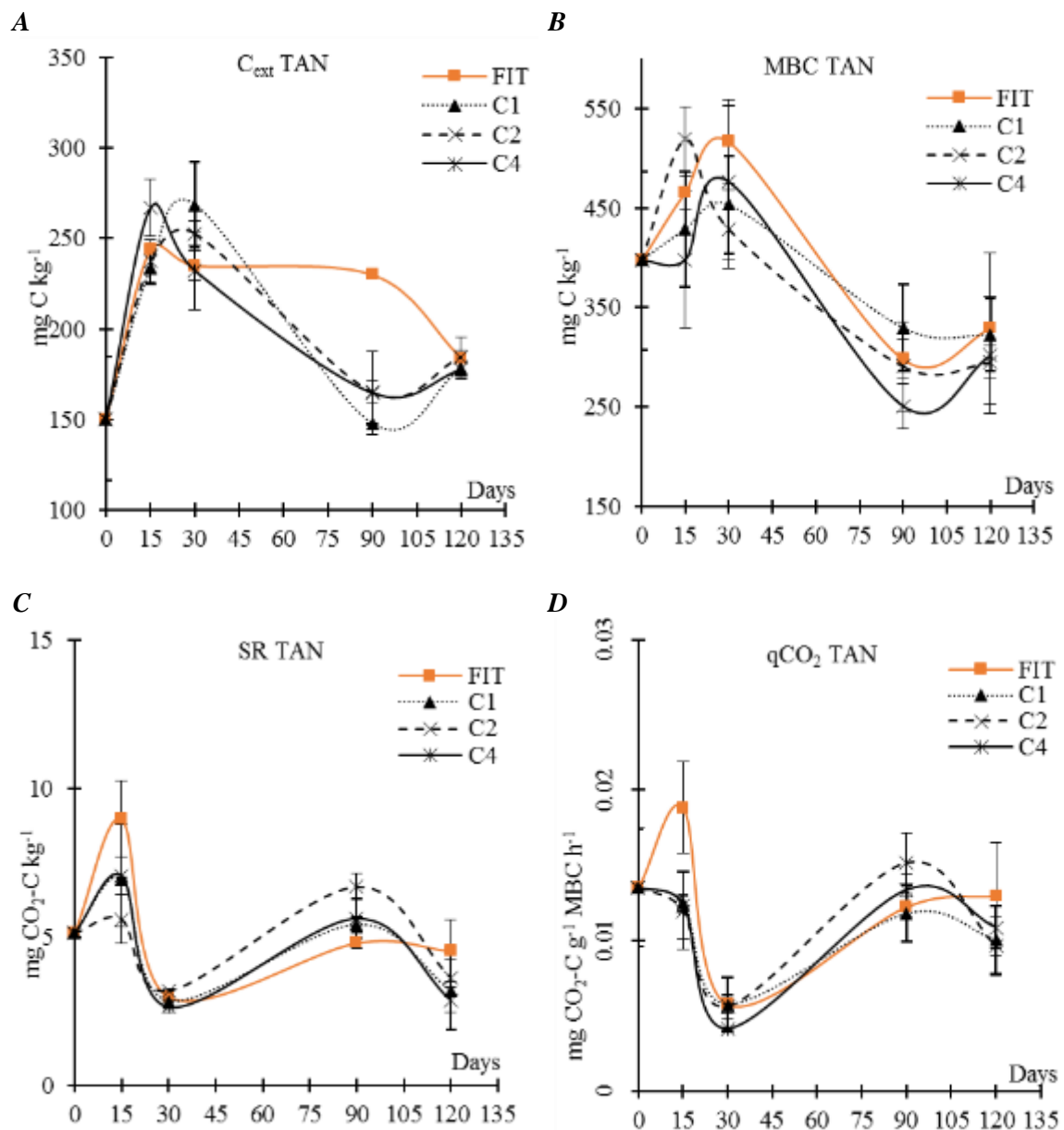

Figure 46: Biochemical soil variables determined at days 15, 30, 90 and 120 in the FIT (fitoil) and TAN (Citrus reticulata) treatments at different concentration (C1, C2 and C4 are, respectively, 1, 2 and 4 mL of essential oil per litre of water)

A) C_{ext}, extractable organic carbon; B) MBC, microbial biomass carbon; C) SR, soil respiration; D) qCO₂, metabolic quotient. Reported results are means of three samples, bars are standard deviations.

Table 28: Significant (*, $P < 0.05$; **, $P < 0.01$; ***, $P < 0.001$; n.s, not significant) mean differences of soil microbial community bioindicators among treatments concentrations determined after 15, 30, 90 and 120 days since FIT and TAN treatments application

		Day 15	Day 30	Day 90	Day 120
FAs	FIT - C1	-81.4*	n.s.	n.s.	n.s.
	FIT - C4	-89.1*	n.s.	n.s.	n.s.
	C2 - C1	-87.3*	n.s.	n.s.	n.s.
	C2 - C4	-95.0*	n.s.	n.s.	113*
Bac%	C1 - FIT	-3.42***	n.s.	n.s.	n.s.
	C1 - C2	-6.67***	n.s.	n.s.	n.s.
	C1 - C4	-2.54**	n.s.	n.s.	n.s.
	C2 - FIT	3.25***	n.s.	n.s.	n.s.
Gp%	C2 - C4	4.13***	n.s.	n.s.	n.s.
	C1 - FIT	-1.66**	n.s.	n.s.	n.s.
	C1 - C2	-3.46***	n.s.	n.s.	n.s.
	C1 - C4	-1.54**	n.s.	-2.17*	n.s.
Gn%	C2 - FIT	1.80**	n.s.	n.s.	n.s.
	C2 - C4	1.92***	n.s.	n.s.	n.s.
	C1 - FIT	-1.51**	n.s.	3.69***	-2.90**
	C1 - C2	-2.78***	n.s.	n.s.	-2.03*
Fun%	C1 - C4	-0.85*	n.s.	3.11***	1.84*
	C2 - FIT	1.28**	n.s.	2.55***	n.s.
	C2 - C4	1.93***	n.s.	1.97**	3.87***
	FIT - C4	n.s.	n.s.	n.s.	4.74***
F_B	C2 - FIT	-3.25***	n.s.	n.s.	n.s.
	C2 - C1	-4.21***	n.s.	n.s.	n.s.
	C2 - C4	-3.04***	-5.75**	n.s.	-0.29*
	C1 - C4	1.17*	-4.30**	n.s.	n.s.
Gp_Gn	FIT - C4	n.s.	-4.90**	n.s.	-0.27*
	C1 - FIT	.055**	n.s.	n.s.	n.s.
	C1 - C2	.150***	n.s.	n.s.	n.s.
	C1 - C4	.052**	-1.77*	n.s.	n.s.
Mes%	C2 - FIT	-.095***	n.s.	n.s.	n.s.
	C2 - C4	-.098***	-.213*	n.s.	-.006*
	FIT - C4	n.s.	-.214*	n.s.	-.005*
	C1 - FIT	n.s.	n.s.	-.319***	.301*
Fun%	C1 - C2	n.s.	n.s.	-.112*	n.s.
	C1 - C4	n.s.	n.s.	-.316***	n.s.
	C2 - FIT	n.s.	n.s.	-.207***	n.s.
	C2 - C4	n.s.	n.s.	-.204***	-.403**
Mes%	FIT - C4	n.s.	n.s.	n.s.	-.508***
	ALL	n.s.	n.s.	n.s.	n.s.

Data obtained by tukey post-hoc test ($n=3$) performed for each sampling day (15, 30, 90 and 120) assuming concentration (FIT, C1, C2, C4) as independent variable. FIT, Fitoil treated soils. TAN, C. reticulata EO emulsions treated soils; C1, C2 and C4, EO concentration in the emulsion, 1,2 and 4 mL EO L⁻¹ water. FAs, microbial fatty acids (nmol g⁻¹ soil); Bac%, percentage of bacteria; Gp%, percentage of Gram-positive bacteria; Gn% percentage of Gram-negative bacteria; Gp_Gn, Gram-positive to Gram-negative ratio; Fun%, percentage of fungi; F_B, fungi to bacteria ratio; Mes%, percentage of mesofauna.

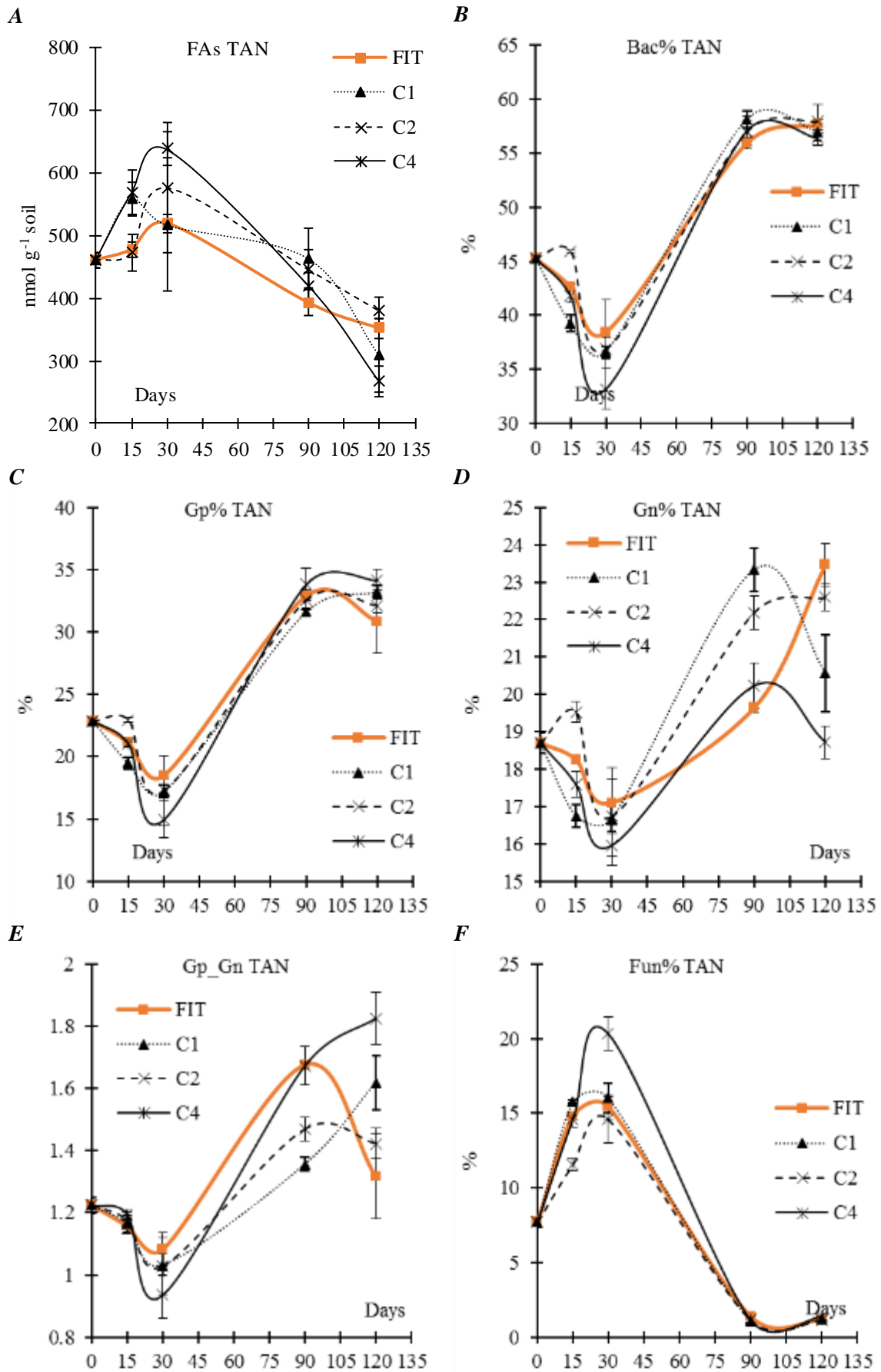

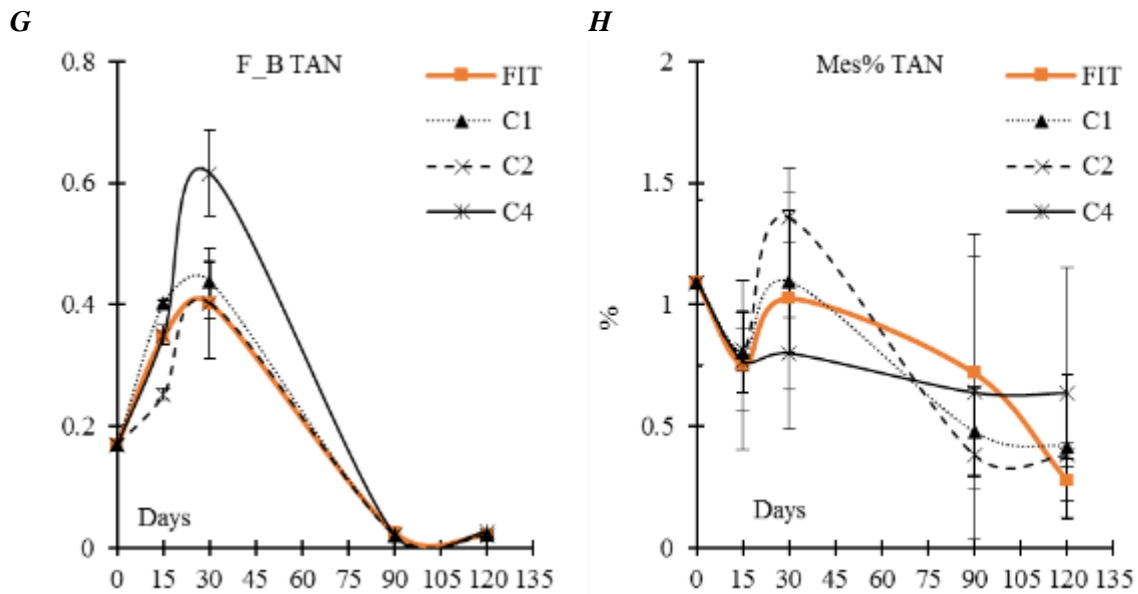

Figure 47: Microbial community structure determined at days 15, 30, 90 and 120 in the FIT (fitoil) and TAN (*Citrus reticulata*) treatments at different concentration (C1, C2 and C4 are, respectively, 1,2 and 4 mL of essential oil per litre of water)

A) FAs, microbial fatty acids; B) Bac%, percentage of bacteria; C) Gp%, percentage of Gram-positive bacteria; D) Gn% percentage of Gram-negative bacteria; E) Gp_Gn, Gram-positive to Gram-negative ratio; F) Fun%, percentage of fungi; G) F_B, fungi to bacteria ratio; H) Mes%, percentage of mesofauna. Shown values represents the mean values, bars are standard deviation (n=3).

3.2.3.5 *TCP*

Changes in C_{ext} content starts on day 30, when to the decrease of MBC due to C4 treatments, it corresponds a significant increase of C_{ext} compared to the other treatments. In all the thymeEO treated soils C_{ext} decreased since day 30 till day 90, to have a small reprise on day 120, when no significant differences persisted.

Soil respiration amount and efficiency data on first sampling day disagrees with evidences just explained on carbon content, as to the microbiocide effect of C4 treatment.

Thymbra capitata (L.) Cav.EO have not had a strong short-term effect on biochemical soil variables, while significant effects emerged in medium-term reaction. Only in MBC data, there are differences among C1 and the greater concentrations and not with Fitoil.

Table 29: Significant (*, $P < 0.05$; **, $P < 0.01$; ***, $P < 0.001$; n.s., not significant) mean differences of soil biochemical properties among treatments concentrations determined after 15, 30, 90 and 120 days since FIT and TCP treatments application

		Day 15	Day 30	Day 90	Day 120
C_{ext}	FIT – C1	n.s.	n.s.	86.0***	n.s.
	FIT – C2	n.s.	n.s.	59.4***	n.s.
	C4 – FIT	n.s.	44.4**	-75.0***	n.s.
	C4 – C1	n.s.	61.3***	n.s.	n.s.
	C4 – C2	n.s.	50.6**	n.s.	n.s.
MBC	FIT – C2	n.s.	n.s.	98.9*	n.s.
	FIT – C4	n.s.	233.3**	n.s.	n.s.
	C1 – C2	178.8*	n.s.	n.s.	n.s.
	C1 – C4	167.1*	218.9**	n.s.	n.s.
	C2 – C4	n.s.	160.6*	n.s.	n.s.
SR	FIT – C1	n.s.	-2.8**	n.s.	n.s.
	C1 – C4	n.s.	3.1**	-1.61*	n.s.
qCO_2	FIT – C1	n.s.	-0.01**	n.s.	n.s.
	C1 – C2	n.s.	0.01*	n.s.	n.s.
	C1 – C4	n.s.	0.01**	n.s.	-0.01*

Data obtained by tukey post-hoc test ($n=3$) performed for each sampling day (15, 30, 90 and 120) assuming concentration (FIT, C1, C2, C4) as independent variable. FIT, Fitoil treated soils. TCP, *T. capitata* EO emulsions treated soils; C1, C2 and C4, EO concentration in the emulsion, 1,2 and 4 mL EO L⁻¹ water. C_{ext} , extractable organic carbon; MBC, microbial biomass carbon; SR, soil respiration; qCO_2 , metabolic quotient.

In figure 48 b it is possible to visualize how MBC trends during the experimental period are dependent by the emulsion concentration. MBC in soils treated with the smallest concentration of *Thymbra capitata* (L.) Cav. EO shows a very similar trend with Fitoil treatment during all the 120 days. On the contrary C2 and C4 treated soil have had an opposite reaction to *T. capitata* EO, decreasing 15 days after treatments pulverization instead to increase as in C1 and Fitoil treated soils.

C4 continued to negatively influence soil MBC till day 90 to have a small regain on day 20, while the microbiocide effects of C2 is statistically insignificant on day 30 and 120.

day 15, it corresponds an increase of both SR and qCO_2 (graphics 49 c and d), and on day 30 these variables are equivalent in C4 and Fitoil treatments.

C1 was the treatment which caused the most different soil respiration trend compared to the others (tab 29), having SR a slower decrease between day 15 and 30, and continued decreasing until the end of the experiment. Another slight significant difference in metabolic quotient emerged on day 120, with higher values in C4 treated soils than in C1.

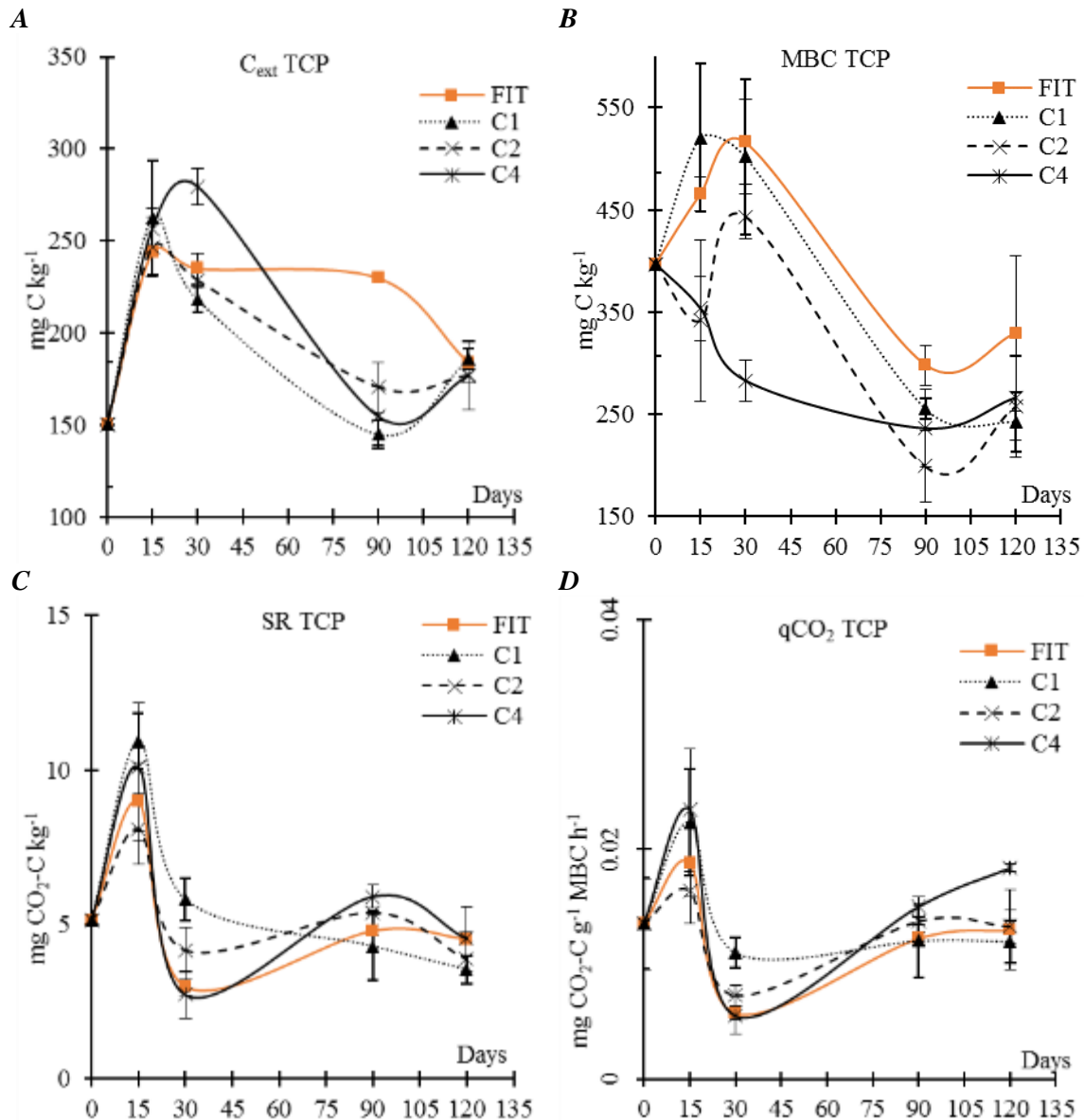

Figure 48: Biochemical soil variables determined at days 15, 30, 90 and 120 in the FIT (fitoil) and TCP (Thymbra capitata) treatments at different concentration (C1, C2 and C4 are, respectively, 1,2 and 4 mL of essential oil per litre of water)

A) C_{ext} , extractable organic carbon; B) MBC, microbial biomass carbon; C) SR, soil respiration; D) qCO_2 , metabolic quotient. Reported results are means of three samples, bars are standard deviations.

Thymbra capitata (L.) Cav. essential oil treatments caused the smaller significant influence on microbial community structure, affecting only bacteria. On day 15, only in the C2 treated soils, Gp% bioindicator was significantly higher than the Fitoil ones, as also Gn% on day 30. Added together the increase of bacteria makes significant the increase of total FAs amount on day 30 comparing C2 treated soils to the C4 ones.

Since day 30 and until day 90 in C4 treated soil Gn population grew much more than in the other samples, dragging up also the Bac% bioindicator. On the other hand, in C1 treated soils total FAs amount drastically decreased reaching significantly lower values than the other treatments. On day 120 only a residual activity of C4 treatment negatively affects FAs bioindicator. In C1 treated soils Gp% grew more than in the Fitoil ones, on the contrary in Gn% ending values in EO treated soils was all lower than the Fitoil control, and the differences are strictly driven by the treatment concentration.

Table 30: Significant (*, $P < 0.05$; **, $P < 0.01$; ***, $P < 0.001$; n.s., not significant) mean differences of soil microbial community bioindicators among treatments concentrations determined after 15, 30, 90 and 120 days since FIT and TCP treatments application

Dep. Var.	Ind. var	Day 15	Day 30	Day 90	Day 120
FAs	C2 - C4	n.s.	76.2*	n.s.	n.s.
	C1 - FIT	n.s.	n.s.	-35.5*	n.s.
	C1 - C2	n.s.	n.s.	-34.9*	n.s.
	C1 - C4	n.s.	n.s.	-36.0*	n.s.
	FIT - C4	n.s.	n.s.	n.s.	104.6*
Bac%	C4 - FIT	n.s.	n.s.	1.79*	n.s.
	C4 - C1	n.s.	n.s.	2.00**	n.s.
	C2 - C1	n.s.	n.s.	1.40*	n.s.
Gp%	FIT - C2	-1.36*	n.s.	n.s.	n.s.
	FIT - C1	n.s.	n.s.	n.s.	-8.83*
Gn%	FIT - C1	n.s.	n.s.	n.s.	7.65***
	FIT - C2	n.s.	-1.74**	n.s.	7.01***
	C4 - FIT	n.s.	n.s.	2.08***	-3.69**
	C4 - C1	n.s.	n.s.	2.10***	3.95**
	C4 - C2	n.s.	n.s.	1.31**	3.32*
Fun%	ALL	n.s.	n.s.	n.s.	n.s.
F_B	ALL	n.s.	n.s.	n.s.	n.s.
Gp_Gn	FIT - C1	n.s.	n.s.	n.s.	-1.22**
	FIT - C2	n.s.	n.s.	n.s.	-0.894*
	C4 - FIT	n.s.	n.s.	-0.159**	n.s.
	C4 - C1	n.s.	n.s.	-0.160**	-0.767*
	C4 - C2	n.s.	n.s.	-0.128*	n.s.
Mes%	ALL	n.s.	n.s.	n.s.	n.s.

Data obtained by tukey post-hoc test ($n=3$) performed for each sampling day (15, 30, 90 and 120) assuming concentration (FIT, C1, C2, C4) as independent variable. FIT, Fitoil treated soils. TCP, *T. capitata* EO emulsions treated soils; C1, C2 and C4, EO concentration in the emulsion, 1, 2 and 4 mL EO L⁻¹ water. FAs, microbial fatty acids (nmol g⁻¹ soil); Bac%, percentage of bacteria; Gp%, percentage of Gram-positive bacteria; Gn% percentage of Gram-negative bacteria; Gp_Gn, Gram-positive to Gram-negative ratio; Fun%, percentage of fungi; F_B, fungi to bacteria ratio; Mes%, percentage of mesofauna.

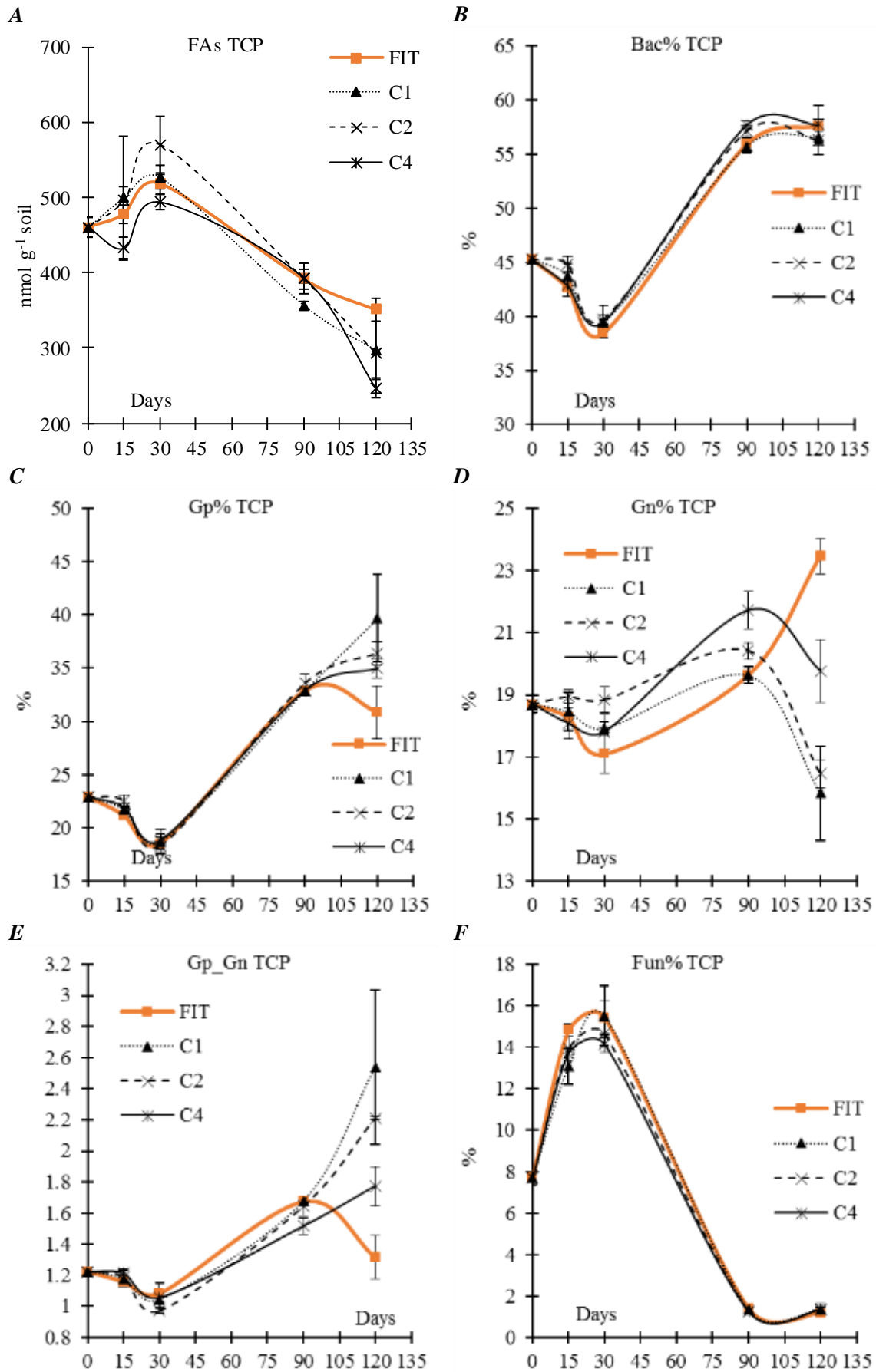

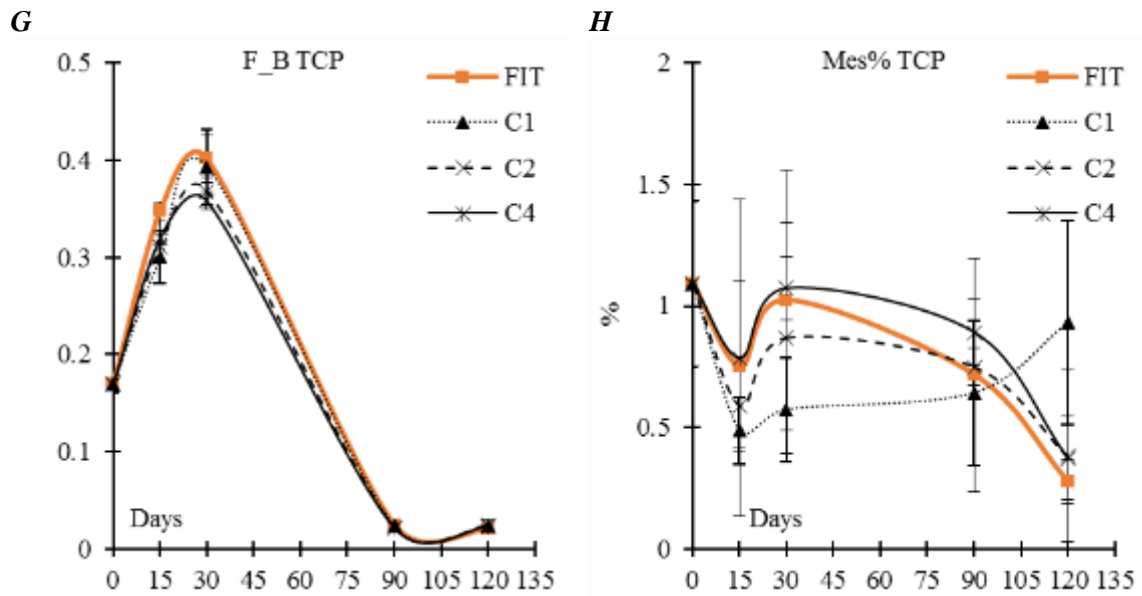

Figure 49: Microbial community structure determined at days 15, 30, 90 and 120 in the FIT (fitoil) and TCP (*Thymbra capitata*) treatments at different concentration (C1, C2 and C4 are, respectively, 1,2 and 4 mL of essential oil per litre of water)

A) FAs, microbial fatty acids; B) Bac%, percentage of bacteria; C) Gp%, percentage of Gram-positive bacteria; D) Gn% percentage of Gram-negative bacteria; E) Gp_Gn, Gram-positive to Gram-negative ratio; F) Fun%, percentage of fungi; G) F_B, fungi to bacteria ratio; H) Mes%, percentage of mesofauna. Showed values represents the mean values, bars are standard deviation (n=3).

3.3 Experiment two: medium-term response of soil microorganisms to aqueous extracts with phytotoxic potential extracted from mediterranean plants

Data subsets for the dependent variables pH, E.C., TOC and N_{tot} cannot be computed by the statics software because of the dataset homogeneity.

Results of chemical analyses carried out on the artificial substrate treated with aqueous extracts are showed in table 31.

Table 31: Chemical variables of experiment two substrate after the aqueous extracts treatments.

	UNS	CTR	ART	CUP	EUC	SAN
pH	6.00	5.80	6.90	3.45	6.90	6.90
E.C. [dS m ⁻¹]	0.38	0.37	0.37	0.30	0.25	0.38
T.O.C. [gKg ⁻¹]	1.58	1.03	1.15	1.55	1.30	1.48
N _{tot} [g Kg ⁻¹]	0.014	0.000	0.028	0.042	0.014	0.000

Variables measured (means, n=3) 120 days after the treatments. UNS, unsown and treated with water; CTR, sown and treated with water; ART, *A. absinthium* AE treatment; CUP, *C. sempervirens* AE treatment; EUC, *E. camaldulensis* AE treatment; SAN, *S. chamaecyparissus* AE treatment. In red are evidenced the values higher than the mean, in blue the values lower than the mean.

After the CUP treatment, the substrate resulted acid (pH 3.45) compared with the seeded control (pH 5.80); no other treatments showed differences in soil reaction.

Electrical conductivity varied between the 0.25 dS m⁻¹ of the EUC treated substrate and the 0.38 of UNS and SAN ones, but no meaningful differences can be identified among treated substrates.

Neither total organic carbon was affected by one treatment in particular, having the bigger difference between the two water treatments UNS (1.03 g Kg⁻¹) and CTR (1.58 g Kg⁻¹). Total nitrogen detected was very low, under detection limits for CTR and SAN, reaching 0.042 g Kg⁻¹ in CUP.

Test of between-subjects effects (table 32) performed on the whole dataset showed significant effects on MBC (F=3.163; P=0.047), Gp% (F=8.41; P=0.001), Gp_Gn (F=13.86; P=0.000), Fun% (F=10.1, P=0.001) and F_B (F=8.3; P=0.001).

Performing the same test excluding CSS treatment data, differences becomes significantly high between the CTR and all the AEs treatments for only 3 dependent variables: FAs (3.58*), Gp% (14***), Gp_Gn (24***). This results evidences how the effects of *Poa annua* roots exudates drastically influences the mycotic fraction of microbial community in unsown samples.

Table 32: Fisher's *F* values of the substrate chemical, biochemical and microbiological variables calculated by one-way ANOVA after (aqueous extract treatment as factors) determined 120 days after AEs application

Dependent variable	With UNS	Without UNS
C _{ext}	n.s.	n.s.
MBC	3.2*	n.s.
SR	n.s.	n.s.
qCO ₂	n.s.	n.s.
FAs	n.s.	3.6*
Bac%	n.s.	n.s.
Fun%	10.1***	n.s.
Gp%	8.4**	14.5***
Gn%	n.s.	n.s.
Gp_Gn	13.9***	24.6***
F_B	8.3**	n.s.
Mes%	n.s.	n.s.

Data obtained by one-way ANOVA ($n=3$; *, $P<0.05$; **, $P<0.01$; ***, $P<0.001$; n.s, not significant) assuming aqueous extracts as factors; performed including data about unsown (UNS) pots and excluding them (respectively with and without UNS).

C_{ext}, extractable organic carbon (mg C kg^{-1}); MBC, microbial biomass carbon (mg C kg^{-1}), SR, soil respiration ($\text{mg CO}_2\text{-C kg}^{-1} \text{ d}^{-1}$); qCO₂, metabolic quotient; FAs, microbial fatty acids ($\text{nmol g}^{-1} \text{ soil}$); Bac%, percentage of bacteria; Gp%, percentage of Gram-positive bacteria; Gn%, percentage of Gram-negative bacteria; Gp_Gn, Gram-positive to Gram-negative ratio; Fun%, percentage of fungi; F_B, fungi to bacteria ratio; Mes%, percentage of mesofauna.

Even if the first test of between-subjects effects on **MBC** was significant, none of the two post-hoc tests evidenced important differences among the treatments effects on microbial biomass carbon (table 32). The bigger mean difference and evidenced in the first statistical analysis was among CTR and UNS, as showed in figure 50 A. Microbial biomass Carbon maintained the lower level in CTR ($398 \pm 68.23 \text{ mg Kg}^{-1}$). SAN and CUP showed a higher amount of MBC ($499 \pm 44.07 \text{ mg Kg}^{-1}$ and $519 \pm 58.04 \text{ mg Kg}^{-1}$) compared with CTR, but not with UNS ($529 \pm 32.09 \text{ mg Kg}^{-1}$).

The second analysis post-hoc (without UNS), instead, showed a significant ($P<0.05$) negative effect of EUC A.E. on the **FAs** bioindicators (figure 50 B).

Fungal bioindicators (figure 50 C) showed differences only among the UNS treatment and all the other treatment ($P<0.01$ only in the first analysis), having the UNS treatment doubled the fungi amount in treated substrate. The scatterplot in figure 50 D shows how all the aqueous extracts treatments holds less fungal and bacterial FAs compared both with CTR and UNS, also can be evidenced that UNS is separated from the other treatments because of the higher fungi content, suggesting the rhizosphere influences this equilibrium more than the aqueous extracts treatments.

Regarding the distribution between **Gram-positive and negative bacteria**, in CTR the Gram-positive bacteria reached more than the double of the aqueous extracts treatments and also of UNS treatment (figure 50 E). Gram-negative bacteria, instead, uniformly

reacted to all treatments. The difference in Gram-positive content is the main factor separating the CTR from the other treatments in the scatterplot in figure 50 F.

The multiple comparisons post hoc tests (tab 33) confirm the decrease in Gram-positive bacteria, and consequently Gp_Gn, in soil treated with aqueous extracts. All the AEs treatments similarly influences Gp and Gp Gn with at least $P < 0.001$.

Table 33: Significant (*, $P < 0.05$; **, $P < 0.01$; ***, $P < 0.001$; n.s, not significant) mean differences of chemical, biochemical and microbiological variables among aqueous extracts treatments determined 120 days after AEs application

Dependent variable	Independent variable	With UNS	Without UNS
FAs	CTR - ART		n.s.
	CTR - CUP		n.s.
	CTR - EUC		43.80*
	CTR - SAN		n.s.
Fun%	UNS - ART	8.56**	
	UNS - CTR	8.09**	
	UNS - CUP	8.82**	
	UNS - EUC	9.08***	
	UNS - SAN	7.99**	
F_B	UNS - ART	.138**	
	UNS - CTR	.123**	
	UNS - CUP	.129**	
	UNS - EUC	.143**	
	UNS - SAN	.123**	
Gp%	CTR - ART	3.89**	3.89**
	CTR - CUP	4.69**	4.69***
	CTR - EUC	3.54*	3.54**
	CTR - SAN	4.31**	4.31***
	CTR - UNS	4.44**	
Gp_Gn	CTR - ART	.0867***	.0867***
	CTR - CUP	.0905***	.0905***
	CTR - EUC	.0796***	.0796***
	CTR - SAN	.0834***	.0834***
	CTR - UNS	.0853***	

Data obtained by Tukey post-hoc test ($n=3$) performed including data about unsown (UNS) pots and excluding them (respectively with and without UNS), assuming aqueous extracts treatment (CTR, UNS, ART, CUP, EUC and SAN) as independent variable. CTR, sawn and treated with water; UNS, unsown and treated with water; ART, *A. absinthium* AE treatment; CUP, *C. sempervirens* AE treatment; EUC, *E. camaldulensis* AE treatment; SAN, *S. chamaecyparissus* AE treatment.

FAs, microbial fatty acids (nmol g^{-1} soil); Fun%, percentage of fungi; F_B, fungi to bacteria ratio; Gp%, percentage of Gram-positive bacteria; Gp_Gn, Gram-positive to Gram-negative ratio.

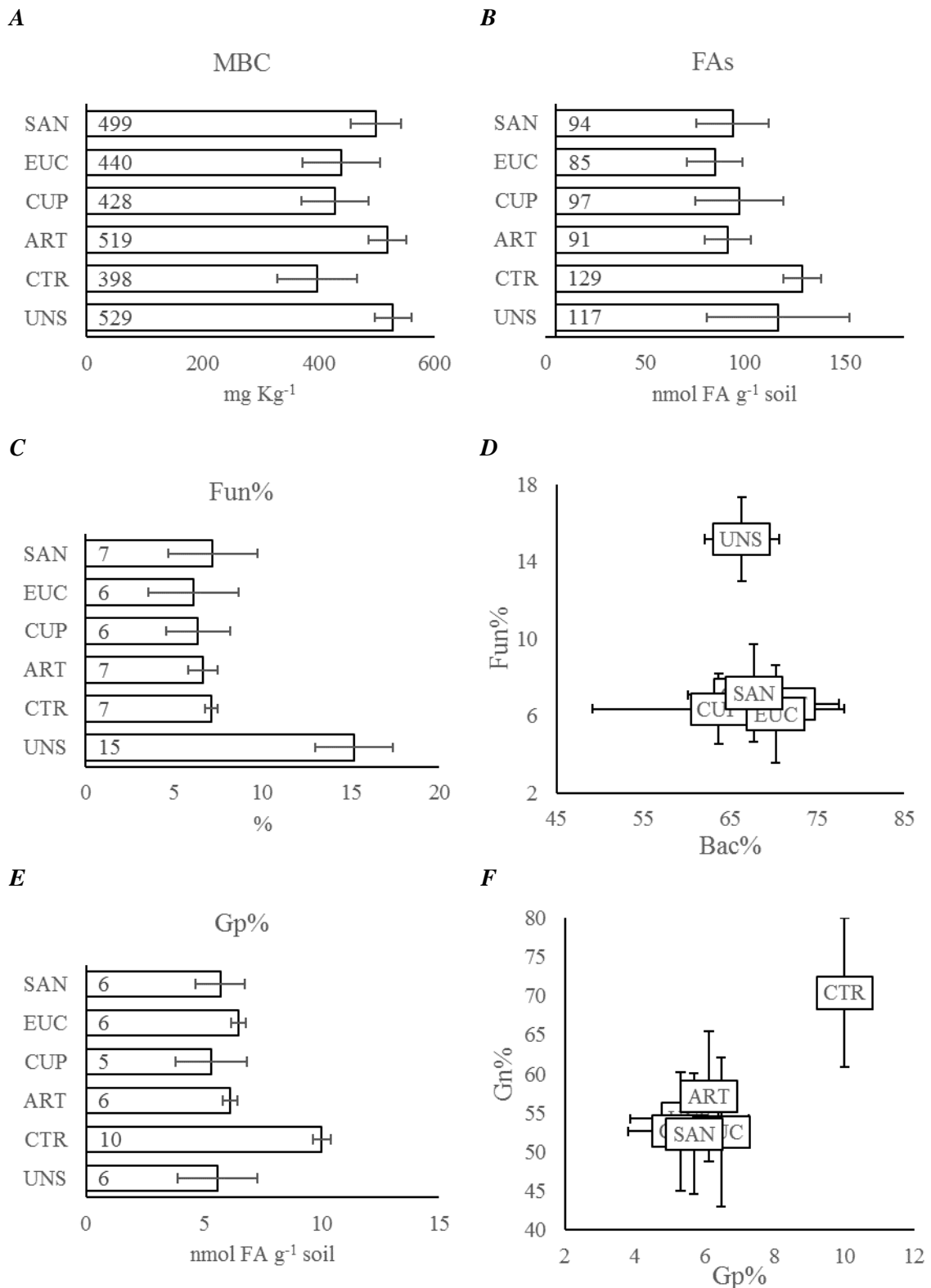

Figure 50: Soil variables determined 120 days after aqueous extracts (AE) treatments.

A) MBC, microbial biomass carbon; B) FAs, microbial fatty acids bioindicator; C) Fun%, fungal fatty acids bioindicator; D) Scatterplot of the bacterial and the fungal FAs bioindicators; E) Gp%, Gram-positive fatty acids bioindicator; F) Scatterplot of the Gram-positive and negative fatty acids bioindicators.

UNS, unsown pot treated with water; CTR, sown pot treated with water; ART, *A. absinthium* AE treatment; CUP, *C. sempervirens* AE treatment; EUC, *E. camaldulensis* AE treatment; SAN, *S. chamaecyparissus* AE treatment.

Only the variables significantly affected by treatments reported. Showed values represents the mean values, bars are standard deviation ($n=3$).

3.4 Experiment three: short, medium and long-term response of soil microorganisms to natural and synthetic herbicides

3.4.1 Water and Fitoil

Both for WAT and FIT extractable carbon weaved initially to reach the minimal value on day 60. Since day 120 values remained similar to day zero ones. Neither the variable MBC suffered particular influences after Fitoil application, both WAT and FIT values constantly increase since day 30 to 180.

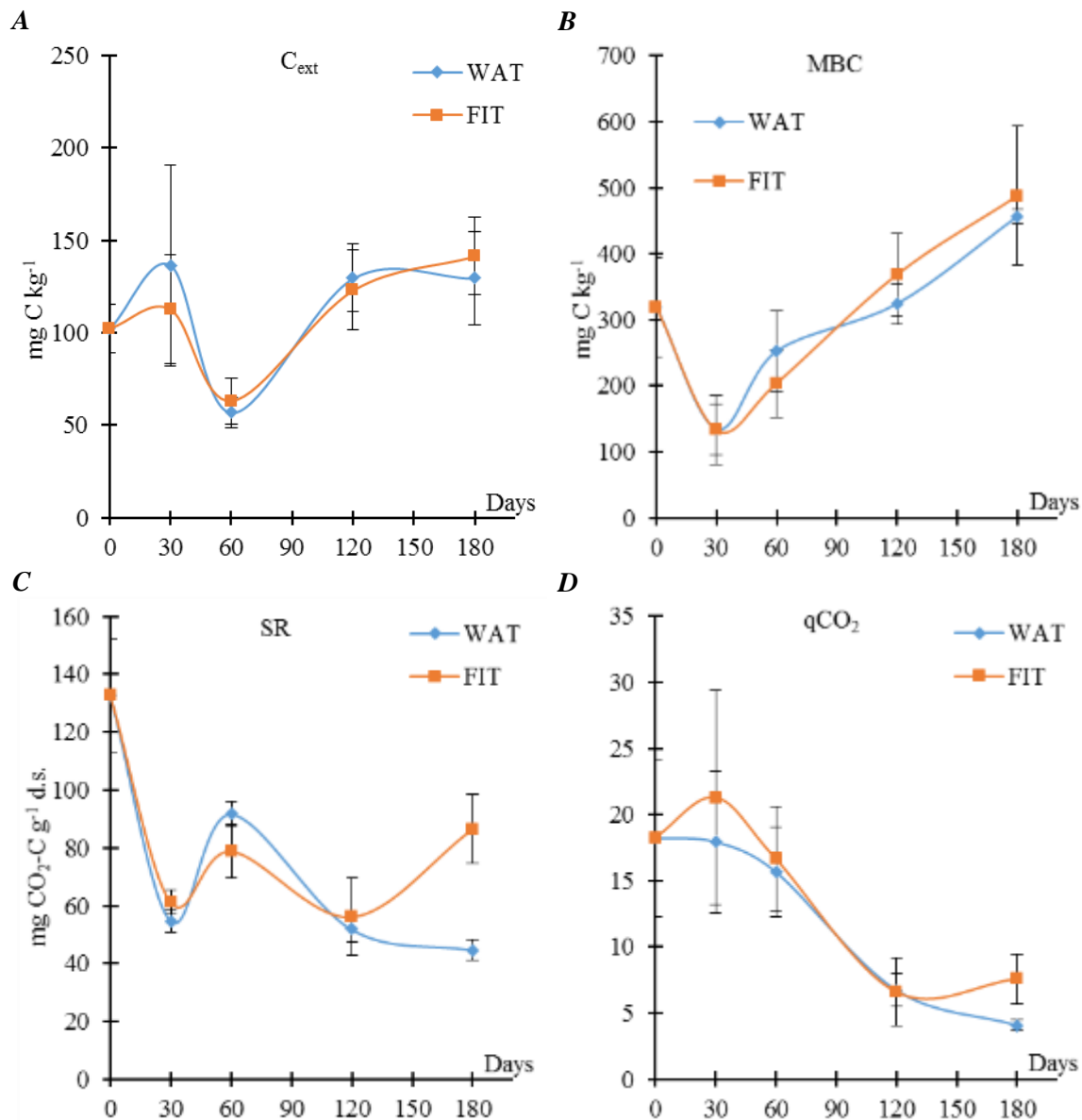

Figure 51: Biochemical soil variables determined at days 30, 60, 120 and 180 in the fitoil (FIT) and water (WAT) treatments

A) C_{ext} , extractable organic carbon; B) MBC, microbial biomass carbon; C) SR, soil respiration; D) qCO_2 , metabolic quotient. Reported results are means of three samples, bars are standard deviations.

Soil respiration and metabolic quotient differs between the two treatments on day 180 only. In Fitoil treated samples soil respiration is higher and more efficient (lower qCO_2), metabolism is shifted if compared to the equilibrium reached in WAT samples.

No significant differences emerged in the microbial community structure evolution of the samples treated with water and with fitoil (figures 52 a-f).

Fitoil treatment causes significant differences in fresh weight (figure 53, 10.3g compared to 12.5g of WAT) only on the 30 day). After this first negative impact of fitoil, both treatments show a similar trend, with an increase over the first 60 days and assuming slightly lower values until the experiment end. Fresh weight highest values on day 60 mean that the plants had not yet begun to lignify their drums or to dry their fruits.

Dry weight trend clearly shows how biomass grows during the experiment first two months and stays between 3.35g and 4.17g up to 180 days.

The standard deviation of all count values is so high that a true trend of the number of counted plants cannot be defined.

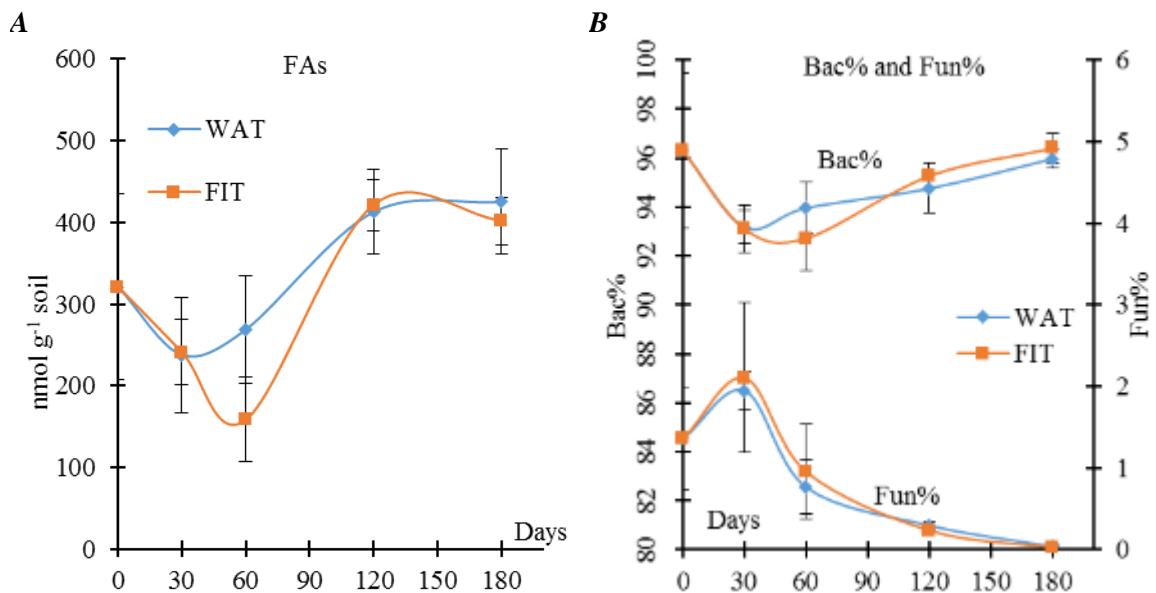

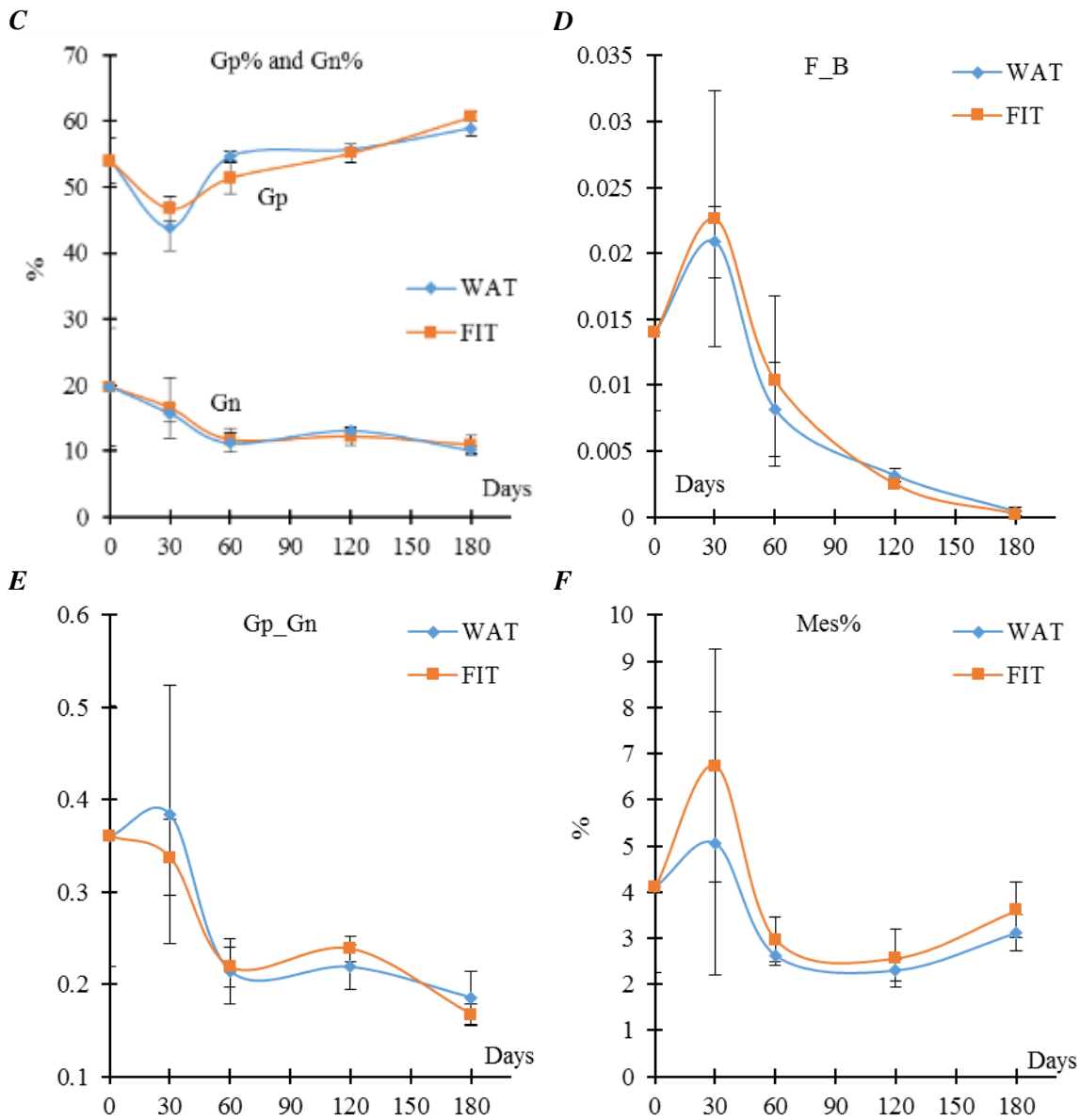

Figure 52: Microbial community structure determined at days determined at days 30, 60, 120 and 180 in the fitoil (FIT) and water (WAT) treatments

A) FAs, microbial fatty acids; B) Bac% and Fun%, percentage of bacteria and fungi; C) Gp% and Gn%, percentage of Gram-positive and negative bacteria; D) F_B, fungi to bacteria ratio; E) Gp_Gn, Gram-positive to Gram-negative ratio; F) Mes%, percentage of mesofauna. Shown values represents the mean values, bars are standard deviation (n=3).

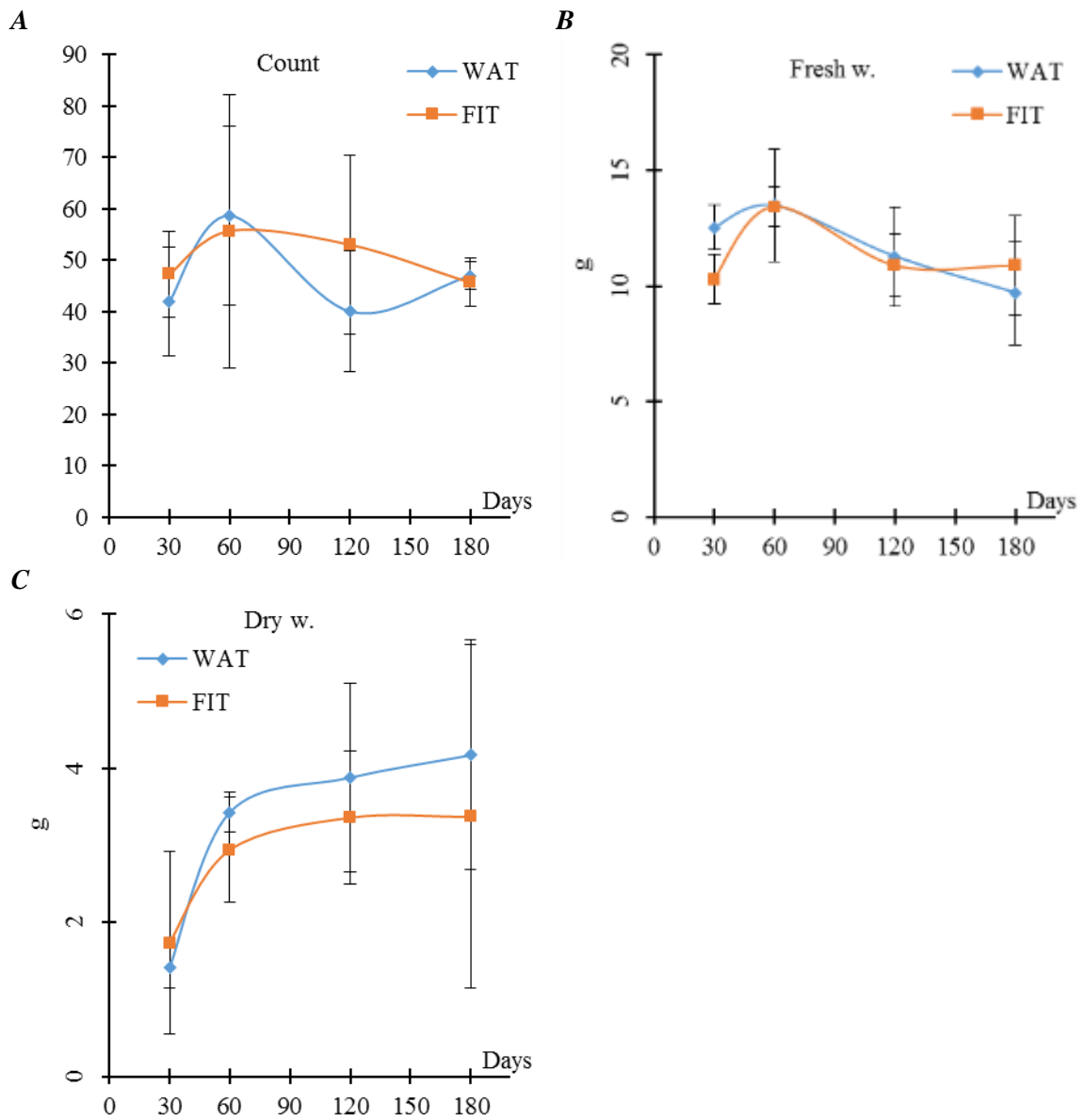

Figure 53: Weeds variables determined at days 30, 60, 120 and 180 in the fitoil (FIT) and water (WAT) treatments

A) Count, number of counted plants; B) Fresh w., fresh weight; C) Dry w., dry weight. Reported results are means of three samples, bars are standard deviations.

3.4.2 Water and Oxyfluorfen

The treatment with synthetic oxyfluorfen-based herbicide did not affected 5 of 14 soil variables and, among the affected ones, none were for the whole experimental period.

The days when soil variables are most affected are 60 and 120. 60 is also the day when there was the higher difference between respective dry weight.

Table 34: Pairwise mean comparison between the chemical, biochemical and microbiological parameters at the same sampling day after 30, 60, 120 and 180 days since WAT and OXY treatments application

	Day 30	Day 60	Day 120	Day 180
C _{ext}	n.s.	n.s.	n.s.	n.s.
MBC	n.s.	8.17*	n.s.	n.s.
SR	n.s.	140.0***	n.s.	86.8***
qCO ₂	n.s.	15.49*	n.s.	7.87*
FAs	n.s.	n.s.	n.s.	n.s.
Bac%	n.s.	n.s.	n.s.	n.s.
Gp%	n.s.	n.s.	n.s.	n.s.
Gn%	n.s.	32.1**	16.2*	n.s.
Gp_Gn	n.s.	n.s.	n.s.	n.s.
Fun%	18.9*	n.s.	n.s.	n.s.
F_B	21.3**	n.s.	n.s.	n.s.
Mes%	n.s.	n.s.	8.08*	n.s.
Count	40.29**	19.92*	n.s.	n.s.
Fresh w.	432.9***	50.7**	10.5*	n.s.
Dry w.	79.8***	79.9***	10.6*	n.s.

Data obtained by student *t*-test ($n=3$; *, $P<0.05$; **, $P<0.01$; ***, $P<0.001$; n.s., not significant) performed for each sampling day, WAT, (water treatment) and OXY (synthetic herbicide treatment) as independent variables.

C_{ext}, extractable organic carbon (mg C kg⁻¹); MBC, microbial biomass carbon (mg C kg⁻¹), SR, soil respiration (mg CO₂-C kg⁻¹ d⁻¹); FAs, microbial fatty acids (nmol g⁻¹ soil); Bac%, percentage of bacteria; Gp% percentage of Gram-positive bacteria; Gn% percentage of Gram-negative bacteria; Gp_Gn, Gram-positive to Gram-negative ratio; Fun%, percentage of fungi; F_B, fungi to bacteria ratio; Mes%, percentage of mesofauna; Count, number of plants in the sample; Fresh w., collected plants fresh weight; Dry w, collected plants dry weight.

The maximum effect on plant biomass is short-term, on day 30, in which F of fresh weight is the highest of both the variables and the sampling days (432 ***). That day, all variables linked to aerial plant biomass are strongly influenced by oxyfluorfen, highlighting the efficiency of synthetic herbicide. A side effect of this treatment is, however, the increase of fungi and F_B percentage in microbial soil community (from 2% to 3.5% in OXY).

The next sampling day (day 60) no significant differences in Fun% values between OXY and WAT, nor in soil metabolism indicators and microbial biomass carbon. MBC remains at the lowest levels in OXY treatment, while in WAT it increases between days 30 and 60. This biomass metabolizes carbon in smaller amounts and with less efficacy than day 30, such behavior may be due to the drastic decline in fungi and its increase of Gn% (whose metabolism is slower and does not exploit all substrates). SR reaches and keeps the balance

around value 80, more than WAT that keeps it at 50. $q\text{CO}_2$, also affected by MBC, from day 60 onward increases slowly and steadily, significantly exceeding control values on day 180. Mesofauna varied over time in the same way in both treatments, only 120 Mes% in OXY was significantly greater than in WAT.

Oxyfluorfen continues to inhibit plant growth even in day 60, but less intensely. Graphs show that the number of plants (counts) is much lower in OXY and rises between 30 and 60 days, with higher gradient in WAT and OXY. Subsequently, the synthetic herbicide effect on the number of germinated plants disappears, the local seedbank of the treated soils is reactivated, the gradient of the graph changes (there is a flattening point between day 60 and 120), and the number of plants in the oxyfluorfen treated vessels grow to reach WAT values. Instead, both fresh weight and dry weight of the plants grown in oxyfluorfen treated containers remain under control even on day 120, with higher differences in dry weight than in freshness. The fresh weight grows very rapidly between day 60 and 120, supporting the hypothesis of the endemic seedbank vegetative recovery: after 60 days seeds begin to germinate, then increases the number of plantules, which are affected by a significant loss of weight when dried because of having few lignified tissues, therefore dry weight behaves differently than fresh one.

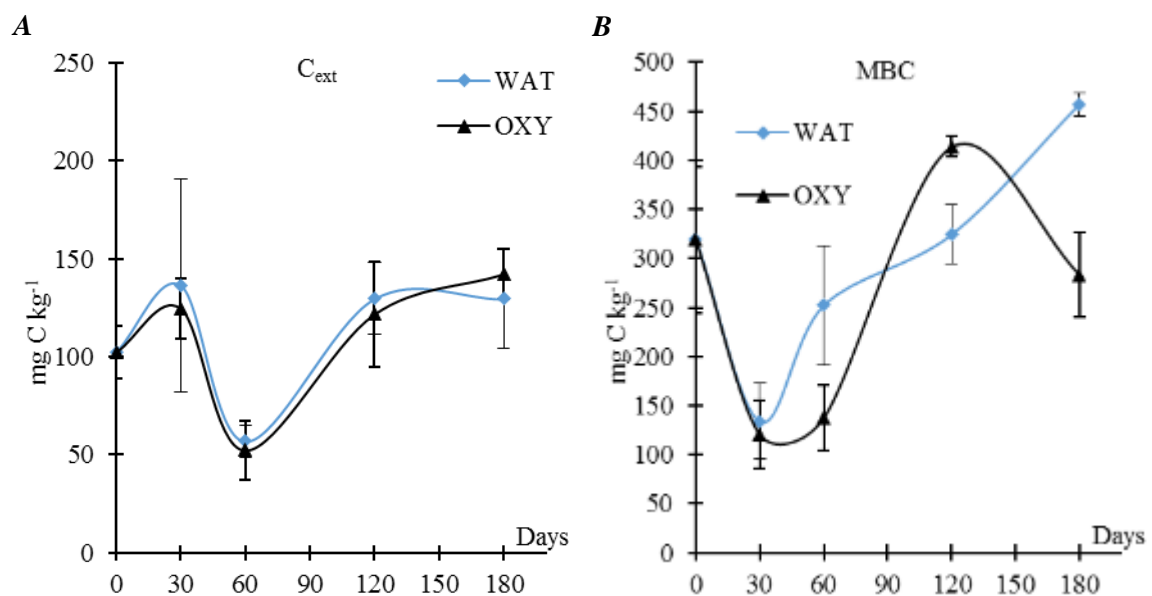

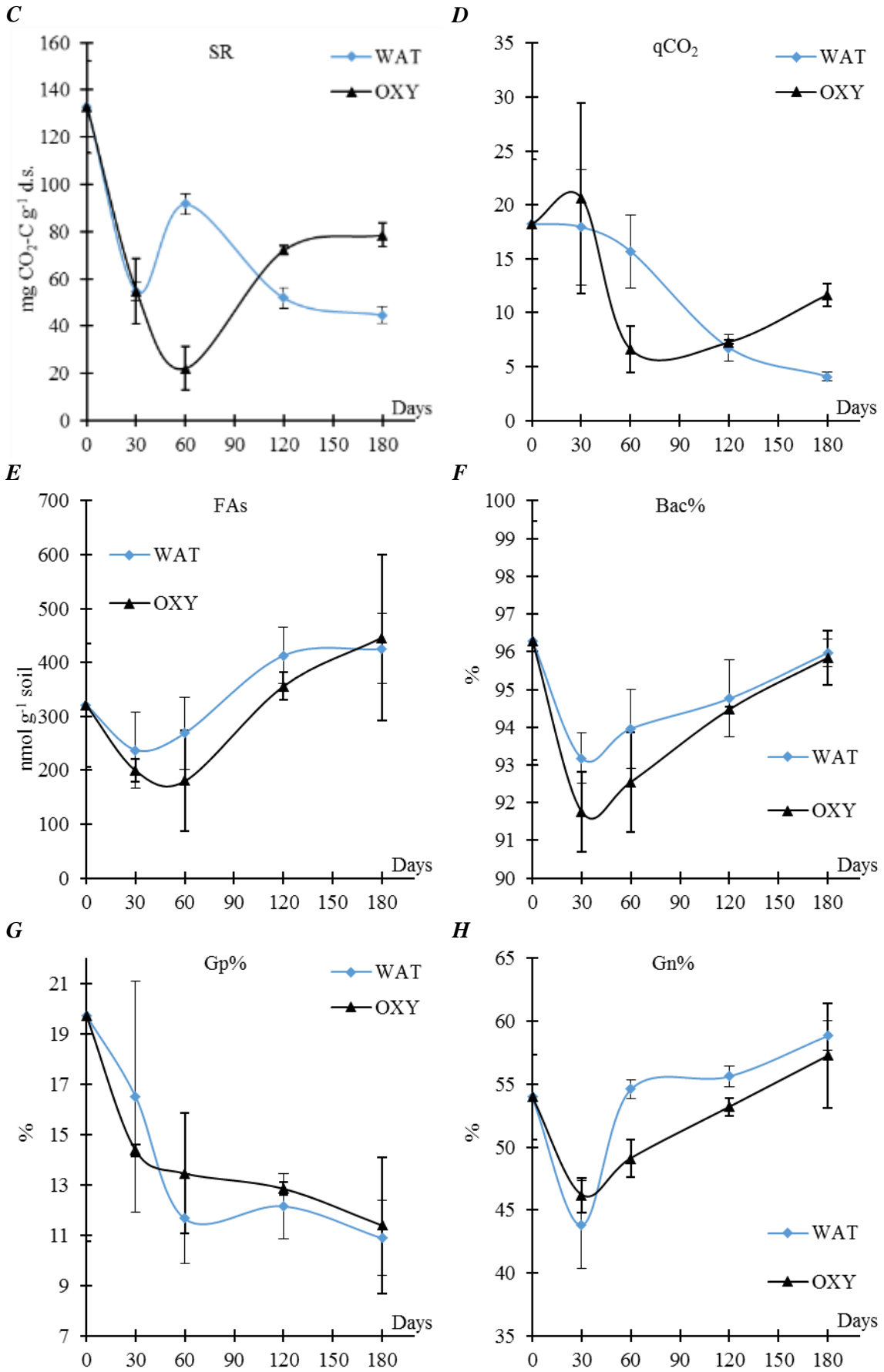

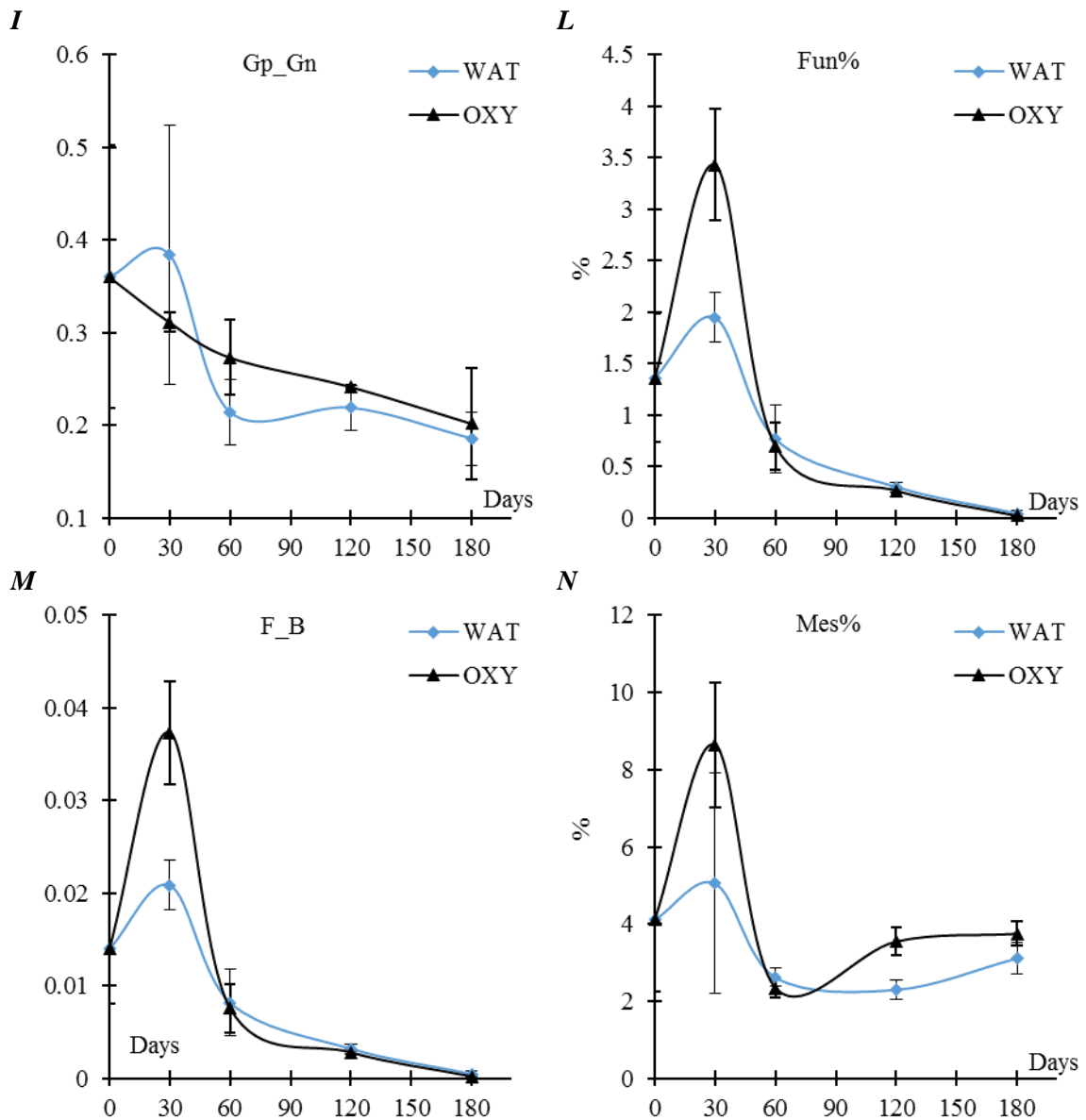

Figure 54: Biochemical soil variables and microbial community structure determined at days 30, 60, 120 and 180 in the oxyfluorfen (OXY) and water (WAT) treatments.

A) C_{ext} , extractable organic carbon; B) MBC, microbial biomass carbon; C) SR, soil respiration; D) qCO_2 , metabolic quotient; E) FAs, microbial fatty acids; F) Bac%, percentage of bacteria; G) Gp%, percentage of Gram-positive bacteria; H) Gn% percentage of Gram-negative bacteria; I) Gp_Gn, Gram-positive to Gram-negative ratio; L) Fun%, percentage of fungi; M) F_B, fungi to bacteria ratio; N) Mes%, percentage of mesofauna. Shown values represents the mean values, bars are standard deviation ($n=3$).

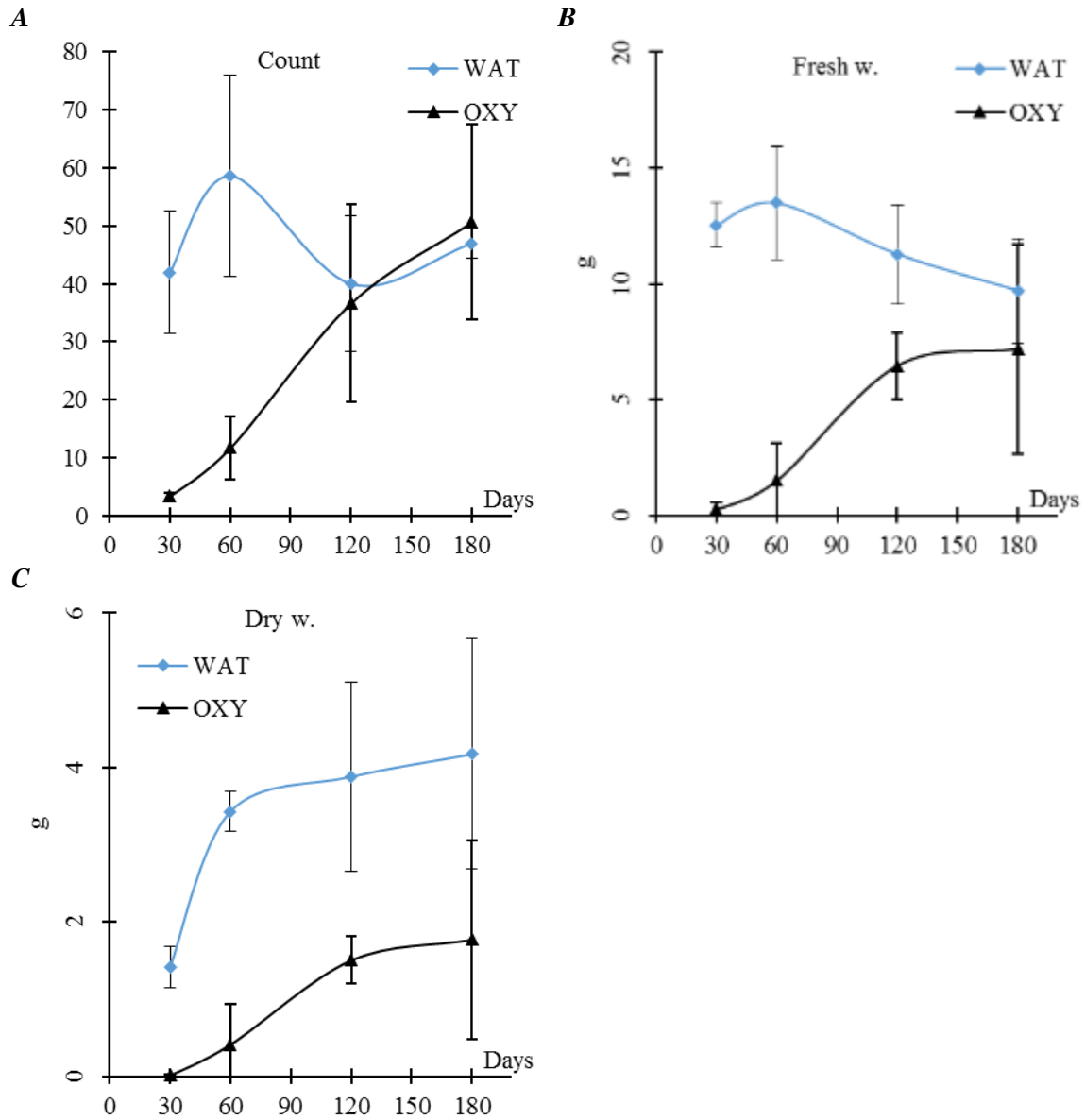

Figure 55: Weeds variables determined at days 30, 60, 120 and 180 in the oxyfluorfen (OXY) and water (WAT) treatments.

A) Count, number of counted plants; B) Fresh w., fresh weight; C) Dry w., dry weight. Reported results are means of three samples, bars are standard deviations.

3.4.3 Essential Oils and Pure Compound

Principal components analysis extracted 3 factors from the 17 investigated dependent variables (table 35). PC1 explained 37.7% of the total variance, and was linked to, at decreasing order, Gn%, Gp_Gn, FAs, Bac%, Gp%, Fun%, F_B, MBC and C_{ext}. PC2 explained the 13.8% of total variance and was linked to weeds variables and qCO₂. The 10.2% of the variance was explained by PC3 whom distinguish in order: Mes% and SR. As in experiment one, PC1 separates sampling days in the scatterplot (figure 56 a). Drawing the PC3 on the vertical axe (figure 56 b) division between day 30 and the others sampling day is amplified.

Table 35: Principal Component Matrix

	PC1 (37.7%)	PC2 (13.8%)	PC3 (10.2%)
Cext	0.622	0.403	-0.063
MBC	0.702	0.386	-0.150
SR	0.200	0.201	0.242
qCO ₂	-0.322	-0.387	0.238
FAs	0.835	0.192	0.075
Bac%	0.802	0.028	0.070
Gp%	-0.740	-0.082	-0.227
Gn%	0.954	0.032	0.056
Gp_Gn	-0.855	-0.038	-0.170
Fun%	-0.725	0.383	0.491
F_B	-0.723	0.382	0.487
Mes%	-0.322	0.498	0.535
Count	-0.098	-0.340	0.287
Fresh w.	0.162	-0.673	0.466
Dry w.	0.529	-0.575	0.325

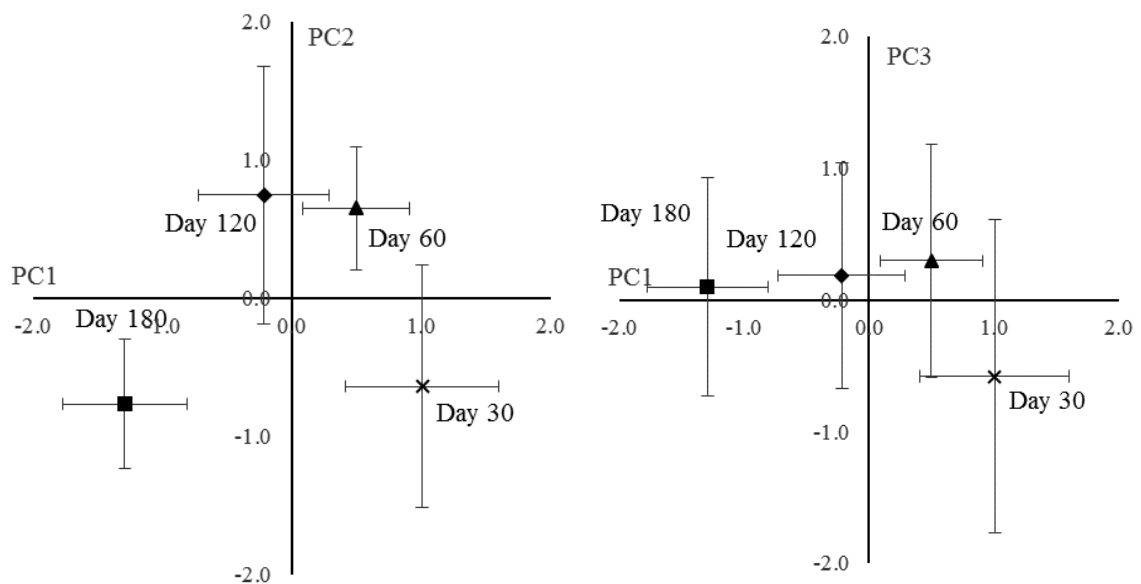

Figure 56: Principal Components scatterplots

3.4.3.1 *Thymbra capitata* (L.) Cav EO and Carvacrol

In table 36 the results of student t-test pairwise mean comparison among the two treatments at equivalent concentrations are exposed.

Table 36: Significant (*, $P < 0.05$; **, $P < 0.01$; ***, $P < 0.001$; n.s, not significant) Fisher's F values of the chemical, biochemical and microbiological parameters calculated by one-way ANOVA (concentration of essential oil as factors) after 30, 60, 120 and 180 days since TCP and CAR treatments application

Dep. Var.	Ind. Var.	Day 30	Day 60	Day 120	Day 180
C_{ext}	C2	13.12*	18.75*	40.9**	10.94*
	C4	n.s.	10.23*	59.1**	n.s.
MBC	C2	n.s.	n.s.	26.0**	n.s.
	C4	n.s.	n.s.	9.39*	n.s.
	C8	24.0**	n.s.	143.8***	n.s.
SR	C2	n.s.	275.7***	45.9**	n.s.
	C4	n.s.	166.8***	33.2**	n.s.
	C8	36.7**	n.s.	2592***	n.s.
qCO₂	C2	n.s.	11.5*	n.s.	9.84*
	C4	n.s.	582***	n.s.	n.s.
	C8	241***	n.s.	170***	n.s.
FAs	C8	30.6**	n.s.	n.s.	17.2*
Bac%	C2	n.s.	n.s.	8.70*	n.s.
	C4	n.s.	19.22*	n.s.	n.s.
	C8	7.93*	n.s.	n.s.	n.s.
Gp%	C2	n.s.	n.s.	20.13*	n.s.
Gn%	C2	n.s.	n.s.	8.87*	n.s.
	C4	n.s.	12.62*	n.s.	n.s.
	C8	23.5**	n.s.	n.s.	n.s.
Gp_Gn	C2	n.s.	n.s.	18.90*	n.s.
	C4	n.s.	n.s.	n.s.	13.1*
Fun%	C2	n.s.	n.s.	40.43**	n.s.
	C4	13.7*	31.5**	n.s.	n.s.
	C8	16.0*	n.s.	n.s.	n.s.
F_B	C2	n.s.	n.s.	38.6**	n.s.
	C4	13.1*	28.2**	n.s.	n.s.
	C8	19.5*	n.s.	n.s.	n.s.
Mes%	C4	13.5*	630.7***	n.s.	n.s.
	C8	8.83*	19.8*	n.s.	n.s.
Count	All	n.s.	n.s.	n.s.	n.s.
Fresh w.	All	n.s.	n.s.	n.s.	n.s.
Dry w.	All	n.s.	n.s.	n.s.	n.s.

Data obtained by one-way ANOVA ($n=3$;) performed for each sampling day assuming concentrations as independent variable.

TCP, *T. capitata* essential oil; CAR, carvacrol; C2, C4 and C8, EO concentration in the emulsion, 2,4 and 8 mL EO L⁻¹ water. C_{ext}, extractable organic carbon (mg C kg⁻¹); MBC, microbial biomass carbon (mg C kg⁻¹), SR, soil respiration (mg CO₂-C kg⁻¹ d⁻¹); qCO₂, metabolic quotient; FAs, microbial fatty acids (nmol g⁻¹ soil); Bac%, percentage of bacteria; Gp%, percentage of Gram-positive bacteria; Gn% percentage of Gram-negative bacteria; Gp_Gn, Gram-positive to Gram-negative ratio; Fun%, percentage of fungi; F_B, fungi to bacteria ratio; Mes%, percentage of mesofauna; Count, number of plants in the sample; Fresh w., collected plants fresh weight; Dry w., collected plants dry weight.

On day 120 significant TCP and CAR at equivalent concentration caused significant effects on 16 of 15 studied variables, On day 30 and 60 significant interactions was evidenced respectively on 13 and 12 dependant variables. On day 180 only four variables

was affected by treatments with low P values. Weeds variables reacted similarly to both treatments.

Significant effects on dependent variables was evidenced comparing TCP C2 and CAR C2 were 16, 14 comparing concentration C8 and 11 between CAR C4 and TCP C4.

Table 37: Significant (*, $P < 0.05$; **, $P < 0.01$; ***, $P < 0.001$; n.s, not significant) mean differences of biochemical variables among concentrations determined at each repetition 30, 60, 120 and 180 days after TCP and CAR treatments application.

Dep. Var.	Ind. Var.	TCP				CAR			
		Day 30	Day 60	Day 120	Day 180	Day 30	Day 60	Day 120	Day 180
C_{ext}	FIT - C2	n.s.	-47.4*	n.s.	-108.2**	n.s.	n.s.	n.s.	-80.2**
	FIT - C4	n.s.	-36.7*	n.s.	-112.6**	n.s.	n.s.	n.s.	-93.4***
	FIT - C8	n.s.	n.s.	n.s.	-120.6**	n.s.	n.s.	n.s.	-109***
MBC	C2 - C8	n.s.	n.s.	n.s.	n.s.	-78.3**	n.s.	n.s.	n.s.
	FIT - C2	n.s.	n.s.	233***	n.s.	n.s.	n.s.	284***	n.s.
	FIT - C4	n.s.	n.s.	308***	n.s.	n.s.	n.s.	338***	n.s.
	FIT - C8	n.s.	n.s.	138.7**	n.s.	n.s.	n.s.	327***	n.s.
SR	C4 - C8	n.s.	n.s.	-169.4**	n.s.	n.s.	n.s.	n.s.	n.s.
	C2 - C8	n.s.	n.s.	-94.9*	n.s.	n.s.	n.s.	n.s.	n.s.
	C2 - FIT	n.s.	-54.9***	n.s.	n.s.	n.s.	n.s.	n.s.	n.s.
	C4 - FIT	n.s.	-44.2***	n.s.	n.s.	n.s.	n.s.	-25.2*	n.s.
qCO₂	C8 - FIT	n.s.	-31.4**	n.s.	n.s.	45.8**	-31.8*	-21.8*	n.s.
	C8 - C2	n.s.	23.5*	n.s.	n.s.	37.8**	-52.4**	n.s.	n.s.
	C8 - C4	n.s.	n.s.	n.s.	n.s.	38.0**	n.s.	n.s.	n.s.
	C2 - C4	n.s.	n.s.	n.s.	n.s.	n.s.	35.5*	n.s.	n.s.
	C2 - FIT	n.s.	-10.6*	15.3**	n.s.	n.s.	n.s.	17.0**	n.s.
	C2 - C4	n.s.	n.s.	-26.6***	n.s.	n.s.	n.s.	-18.3**	n.s.
	C4 - FIT	n.s.	-11.6*	41.9***	n.s.	n.s.	n.s.	35.3***	n.s.
	C8 - FIT	n.s.	n.s.	n.s.	n.s.	28.5***	-8.4*	27.3***	n.s.
C8 - C2	n.s.	n.s.	-9.5*	n.s.	29.1***	n.s.	10.4*	n.s.	
C8 - C4	n.s.	n.s.	-36.1***	n.s.	33.6***	n.s.	n.s.	n.s.	

Data obtained by Tukey post-hoc test ($n=3$) performed for each sampling day (30, 60, 120 and 180) assuming concentration (FIT, C1, C2, C4) as independent variable. FIT, Fitoil only treatment; TCP, *T. capitata* EO emulsion; CAR, carvacrol emulsion; C2, C4 and C8, treatment concentration in the emulsion, 2,4 and 8 mL EO (or the corresponding percentage of carvacrol) L⁻¹ water.

C_{ext}, extractable organic carbon (mg C kg⁻¹); *MBC*, microbial biomass carbon (mg C kg⁻¹), *SR*, soil respiration (mg CO₂-C kg⁻¹ d⁻¹); *qCO₂*, metabolic quotient.

C_{ext}

In CAR C2 treated soils was measured higher C_{ext} values if compared to TCP C2 during all the experiment, among C4 concentrations such difference has the opposite sign on day 60 and the same on day 180. C8 treatments showed no differences in C_{ext} (table 36 and 37).

Comparing the natural products effects among concentrations and with the Fitoil by the one-way ANOVA (table 38, figures 57 a and b), the most evident natural products effect is on day 180, with a drastic increase of extractable carbon in TCP and CAR treated soils.

Thymbra capitata (L.) Cav EO treatments showed a concentration effect on day 60 and 180, differences with Fitoil was significant only on day 60 and for the concentrations C2 and C4.

Carvacrol treatments compared to the Fitoil control, except for the last sampling day, caused no significant effect on Cext. One significant difference between CAR C2 and CAR C8 was also evidenced by the ANOVA.

MBC

The significant result on day 30 in table 37 is due to the higher inhibitory effect of CAR C8 compared to FIT C8. On day 120 all the concentrations showed differences between the natural products treatments, having each CAR concentration lower values than the corresponding TCP one. Day 120 is also the only one on which differences among the natural herbicides was significant as all the treatments, compared to the Fitoil control, inhibited microbial biomass development. There is no concentration effect in CAR samples, while in TCP ones the effects are apparently not related to the concentration.

SR

Differences among equivalent concentrations was evidenced by the student t-test during the first 120 sampling day (table 36), also the two natural herbicides effects trends appear different (figure 57 e and f). The first difference was due to a temporary increment of soil respiration in CAR C8 treated soils, whose value was significantly higher than all the other treatments (tables 36 and 37). On the second sampling day, the difference among corresponding concentrations was significant for the C2 and C4, SR values measured in TCP treated soils was significantly lower than in FIT and CAR C2 ones, and the lower concentration caused higher decrease. SR in CAR C2 treated soils, since day 60, followed a more similar trend to FIT samples than the other CAR and FIT treated ones. After that date, TCP treated soils SR values oscillated near the control ones, while in CAR C4 and C8 treated soil SR remained lower than FIT and all TCP treatments, showing a longer persistence.

qCO₂

Observing qCO₂ graphics in figure 57 g and h it is possible to affirm that natural products effects persisted until day 120, and that the significant differences described about MBC and SR appears amplified. The strong differences between TCP C8 and CAR C8 in MBC and SR are composed in the variable qCO₂ values on days 30 and 120 (table 36), as well visible in graphs g and h and in table 37. In TCP C8 treated soils metabolic quotient remained similar to FIT ones, while in CAR C8 samples qCO₂ amply weaved.

CAR C8 treatment first impact was negative for soil microbial respiration efficiency, with qCO₂ values doubled if compared to all the others CAR, TCP and FIT samples. Following (day 60) values decreased under those measured in FIT samples, then grew again on day

120 (also compared to CAR C2) and returned to the FIT levels on the last sampling day. Oscillation amplitude appears even smaller during time. TCP and CAR C4 treatments showed comparable trends: enhanced soil respiration efficiency along the first two months but caused a drastic increase of qCO_2 values (at least triplicated) on day 120. The t-test significant result on day 60 is due to the stronger TCP C4 effect, that during all the experiment caused more ample swings in qCO_2 trend than CAR C4.

A similar discussion can be done about C2 treatments, with less wide qCO_2 oscillations compared to the corresponding C4 trends, lower short-term (day 30 and 60) impact in TCP samples and significantly lower values in CAR than TCP samples on day 180.

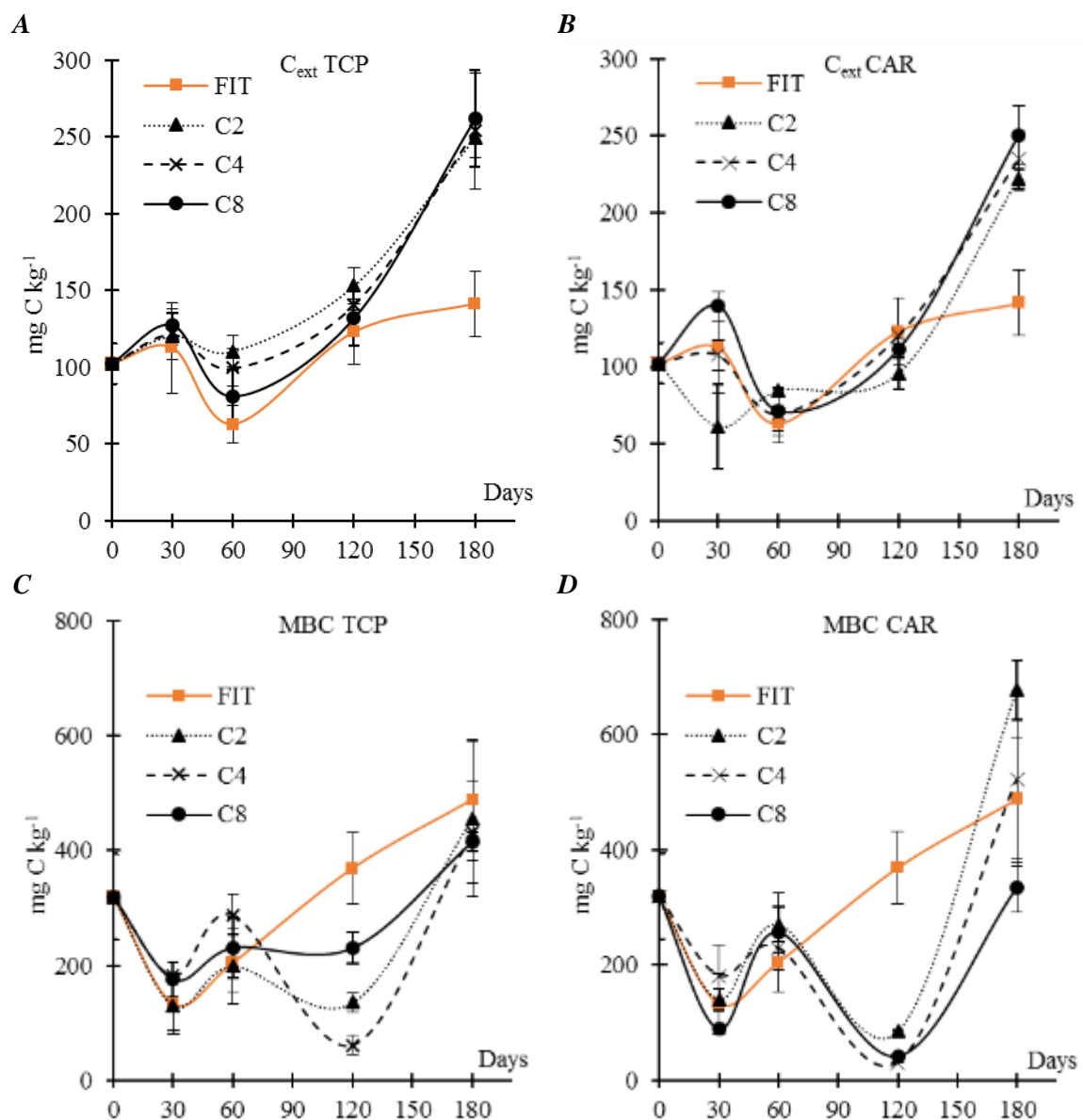

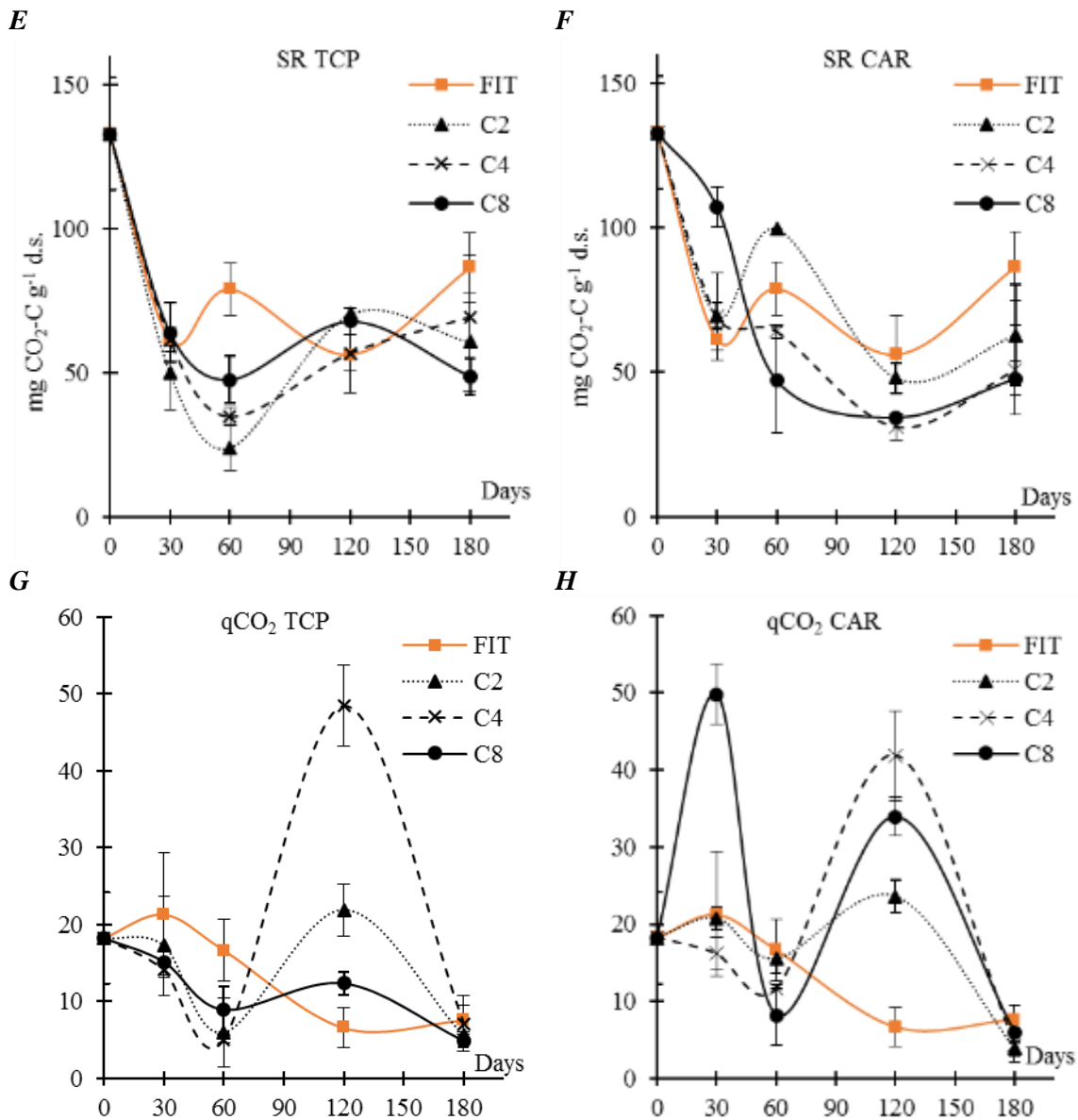

Figure 57: Biochemical soil variables determined at days 30, 60, 120 and 180 in the TCP (*Thymbra capitata* EO) and CAR (carvacrol) treatments at different concentration (C2, C4 and C8 are, respectively, 2,4 and 8 mL of essential oil per litre of water)

A and B) C_{ext} , extractable organic carbon; C and D) MBC, microbial biomass carbon; E and F) SR, soil respiration; G and H) qCO_2 , metabolic quotient. Reported results are means of three samples, bars are standard deviations.

FAs

As for MBC, natural products treatments negatively influenced microbial fatty acids measured in treated soil compared to the control only on medium-term (day 60 and 120, figure 58 table 38). Student t-test evidenced significant differences among C8 treatments on day 30 and 180 (table 38), comparing figures 58 a and b C8 trends appear very different along all the experimental time. The higher concentration caused medium-term significant differences to the fitoil treatment only in CAR samples.

TCP EO concentration trends can be divided in two groups (figure 58 a and b). In the first one, composed by C2 and C4, microbial fatty acids amount remained around 250-300 nmol g⁻¹ soil at short and medium term and was similar to the other treatments on day 180. In the second group C8 reached a minimal value of FAs, comparable to the one measured in FIT samples on day 60, then constantly growth until the last sampling day.

All the CAR treatments, on the contrary, showed similar trends. CAR treated soils FAs values was higher than in control soils on days 30 and 60, remained constant until day 120 and then growth reaching the fitoil values.

Bacteria

Student t-test evidenced significant differences in Bac% and Gn% bioindicators on day 30 (TCP C8 < CAR C8), 60 (CAR C4 < TCP C4) and 180 (TCP C2 < CAR C2). Gram-positive bioindicator scored only one significant difference on day 180, because in TCP C2 treated soils Gp% remained similar to day 120 instead to decrease as all the other samples have done. Gram-positive to negative ratio differently reacted to C2 on day 120 and C4 on day 180, with higher values in TCP treated soils.

In figure 58 d and in table 38 anova, it is possible to observe that CAR treatments have not influenced bacteria populations if compared to the control soils. On the other hand (figure 58 c) only TCP C8 treatment influenced detected bacterial FAs amount, in particular with a negative short-term impact.

Gram-positive populations in treated soils not significantly varied comparing TCP and FIT treated pots, while a clear concentration effect can be evidenced for CAR treatments on day 60 (figures 58 e and f). In general, it is possible to observe that CAR treated soils maintained constant values on the first 3 sampling days, while in the other samples Gp% bioindicator suffers more variations during time and depending by treatments and concentrations.

Gn% bioindicator, oppositely to Gp%, according to ANOVA results, suffered some effects due to TCP and not to CAR treatments (table 38, figures 58 h and i). Significant inhibitory effects against Gram-negative bacteria was detected in TCP treated samples among C8 and C2 on day 30 and among all the concentrations and Fitoil on day 180.

Gram-positive to negative ratio reflected CAR treatments stimulation on Gp% occurred on day 60. TCP C8 values was significantly higher than FIT on day 60, on day 180 C4 reached the lower values of the graph, significantly lower than the other TCP treatments.

Fungi

Significant difference among all the concentrations was detected by the student t-test during the first 120 experimental days (table 38). During time significant differences was among the higher concentrations at the beginning, between C4 on day 60, and C2 on day 120.

Comparing ANOVA results, (table 38), only CAR treatments caused significant variations in fungal biomass if compared to the FIT ones, while in TCP treated soils significant differences occurred only on day 30 among the treatments concentrations. How it is possible to observe in figure 58 k, TCP treatments acted proportionally to the concentration of EO contained in the emulsions, having C8 and C4 a relative stimulant effect, and maintaining C2 the same values of day zero. Later the fungal population physiologically decreased as in control samples, but the decrease was slower in C2 if compared to C8 and C4. Physiological decrease in CAR treated soils ends on day 120 (when before mentioned differences was detected), with a statistically total extinction of detectable fungi.

Fungi to bacteria ratio

The same evidences among concentrations effects described for the Fun% bioindicator was evidenced by student-t-test for the F_B bioindicator. Also, the statistical extinction of detectable fungi (on day 120 in all the CAR treated pots) is visible in graph 68 n and significant in table 38. Bacterial population inhibition caused by TCP C8 treatment on day 30 is reflected in fungi to bacteria ratio, as on the same day C8 values was significantly higher than FIT and C2 ones. C8 scored higher values than C2 also on day 120.

Mesofauna

Different reactions to CAR and TCP treatments was detected among C4 and C8 on the first 3 sampling days, while on day 180 differences among treatments disappeared (table 38). Comparing graphics o and p, in figure 58, it is possible to observe that CAR C4 and C8 inhibited mesofauna on day 30, TCP C4 stimulated it, while the same amount of mesofauna FAs was detected in FIT, TCP C2, TCP C8 and CAR C2.

No significant effects were detected by ANOVA in TCP treated soils. On day 60 it was evidenced a significant inhibitory effect of all CAR treated pots if compared to the control.

Table 38: Significant (*, $P < 0.05$; **, $P < 0.01$; ***, $P < 0.001$; n.s, not significant) mean differences of fatty acids bioindicators among concentrations determined at each repetition 30, 60, 120 and 180 days after TCP and CAR treatments application

Dep. var.	Ind. Var.	TCP				CAR			
		Day30	Day60	Day120	Day180	Day30	Day60	Day120	Day180
FAs	FIT - C2	n.s.	-160*	n.s.	n.s.	n.s.	-105.4**	171.5**	n.s.
	FIT - C4	n.s.	n.s.	162*	n.s.	n.s.	n.s.	144.4**	n.s.
	FIT - C8	n.s.	n.s.	n.s.	n.s.	n.s.	-88.1*	163.4**	n.s.
Bac%	C8 - FIT	n.s.	n.s.	n.s.	1.23*	n.s.	n.s.	n.s.	n.s.
	C8 - C4	-4.81*	n.s.	n.s.	n.s.	n.s.	n.s.	n.s.	n.s.
Gp%	FIT - C2	n.s.	n.s.	n.s.	n.s.	n.s.	-3.95**	n.s.	n.s.
	FIT - C4	n.s.	n.s.	n.s.	n.s.	n.s.	-3.01*	n.s.	n.s.
	FIT - C8	n.s.	n.s.	n.s.	n.s.	n.s.	-2.93*	n.s.	n.s.
	C4 - C8	n.s.	n.s.	n.s.	-2.64*	n.s.	n.s.	n.s.	n.s.
Gn%	C4 - C2	n.s.	n.s.	n.s.	-3.21**	n.s.	n.s.	n.s.	n.s.
	C2 - FIT	n.s.	n.s.	n.s.	-3.83*	n.s.	n.s.	n.s.	n.s.
	C8 - FIT	n.s.	n.s.	n.s.	-4.09*	n.s.	n.s.	n.s.	n.s.
	C8 - C2	-5.46 n.s.	n.s.	n.s.	n.s.	n.s.	n.s.	n.s.	n.s.
Gp_Gn	FIT - C2	n.s.	n.s.	n.s.	-0.051*	n.s.	-0.0822**	n.s.	n.s.
	FIT - C4	n.s.	n.s.	n.s.	n.s.	n.s.	-0.0717*	n.s.	n.s.
	FIT - C8	n.s.	-4.121*	n.s.	n.s.	n.s.	-0.0678*	n.s.	n.s.
	C2 - C4	n.s.	n.s.	n.s.	0.064*	n.s.	n.s.	n.s.	n.s.
Fun%	C8 - C4	n.s.	n.s.	n.s.	0.054*	n.s.	n.s.	n.s.	n.s.
	FIT - C2	n.s.	n.s.	n.s.	n.s.	n.s.	.230***	n.s.	n.s.
	FIT - C4	n.s.	n.s.	n.s.	n.s.	n.s.	.227***	n.s.	n.s.
	FIT - C8	n.s.	n.s.	n.s.	n.s.	n.s.	.208***	n.s.	n.s.
F_B	C4 - C2	n.s.	n.s.	-0.198*	n.s.	n.s.	n.s.	n.s.	n.s.
	C8 - C2	2.896*	n.s.	-0.248*	n.s.	n.s.	n.s.	n.s.	n.s.
	FIT - C2	n.s.	n.s.	n.s.	n.s.	n.s.	n.s.	.002***	n.s.
	FIT - C4	n.s.	n.s.	n.s.	n.s.	n.s.	n.s.	.002***	n.s.
Mes%	FIT - C8	-0.026*	n.s.	n.s.	n.s.	n.s.	n.s.	.002***	n.s.
	C2 - C8	-2.896*	n.s.	0.248*	n.s.	n.s.	n.s.	n.s.	n.s.
	FIT - C2	n.s.	n.s.	142n.s.	n.s.	n.s.	0.90*	n.s.	n.s.
	FIT - C4	n.s.	n.s.	n.s.	n.s.	n.s.	1.35**	n.s.	n.s.
	FIT - C8	n.s.	n.s.	n.s.	n.s.	n.s.	1.05*	n.s.	n.s.

Data obtained by Tukey post-hoc test ($n=3$) performed for each sampling day (30, 60, 120 and 180) assuming concentration (FIT, C2, C4, C8) as independent variable.

FIT, Fitoil; TCP, *T. capitata* EO emulsion; CAR, carvacrol emulsion; C2, C4 and C8, EO concentration in the emulsion, 2,4 and 8 mL EO (or the corresponding percentage of carvacrol) L^{-1} water.

FAs, microbial fatty acids ($nmol\ g^{-1}$ soil); Bac%, percentage of bacteria; Gp%, percentage of Gram-positive bacteria; Gn% percentage of Gram-negative bacteria; Gp_Gn, Gram-positive to Gram-negative ratio; Fun%, percentage of fungi; F_B, fungi to bacteria ratio; Mes%, percentage of mesofauna.

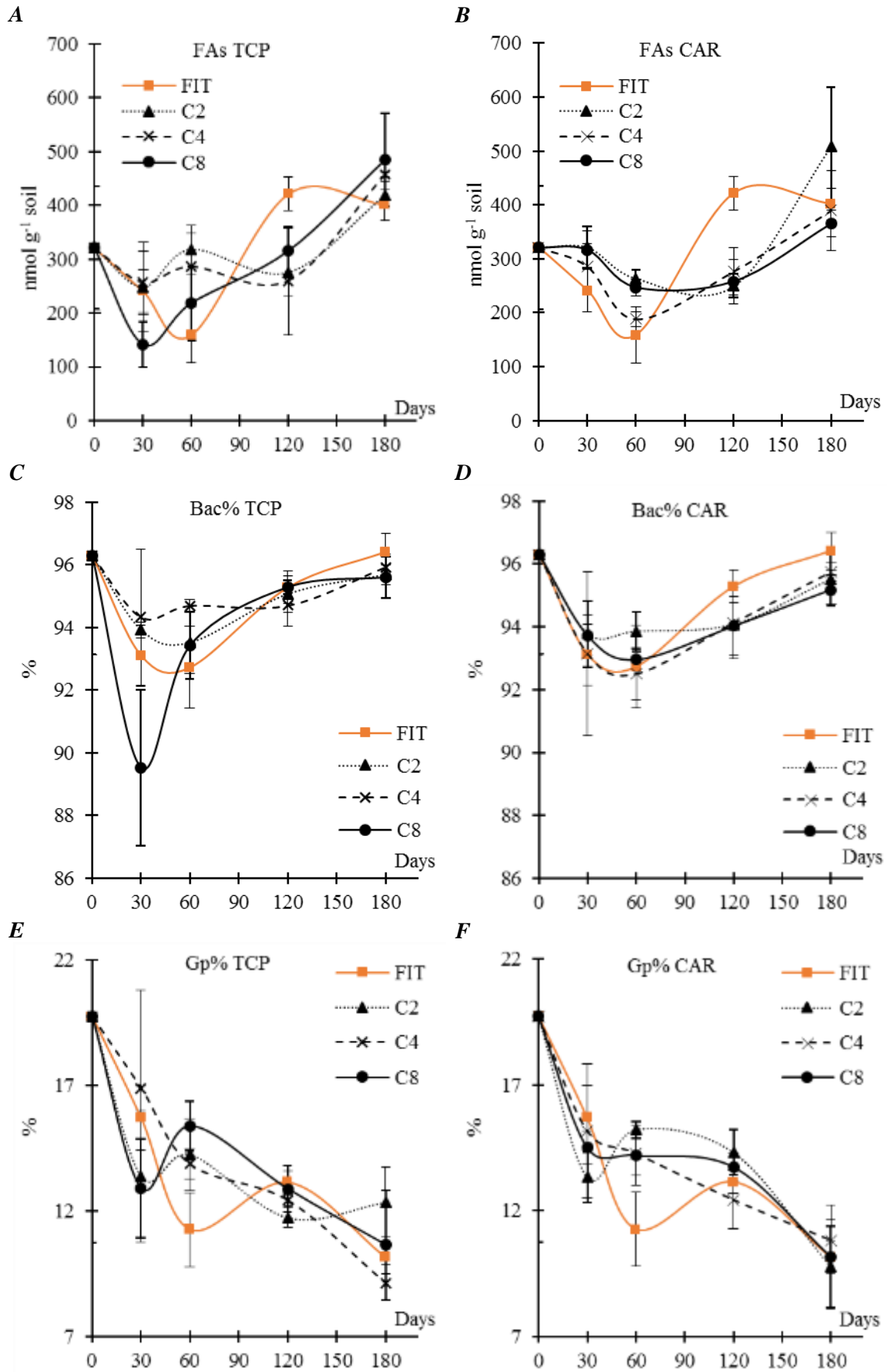

G

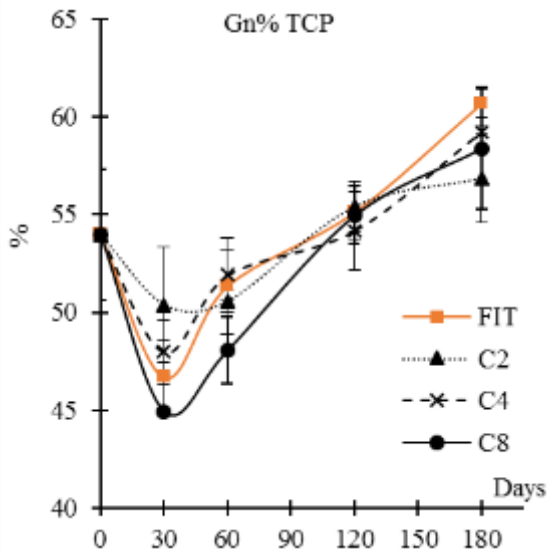

H

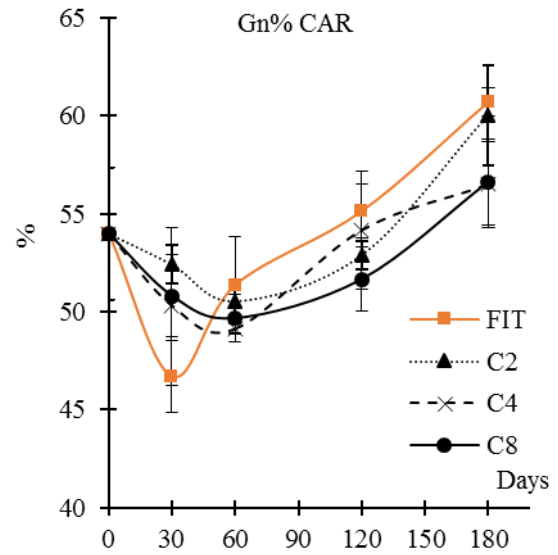

I

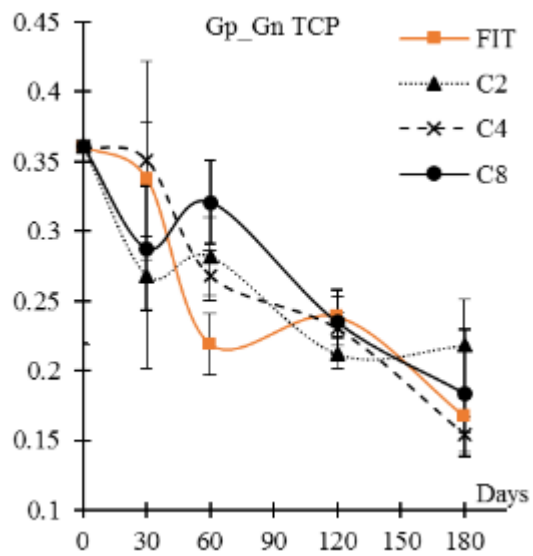

L

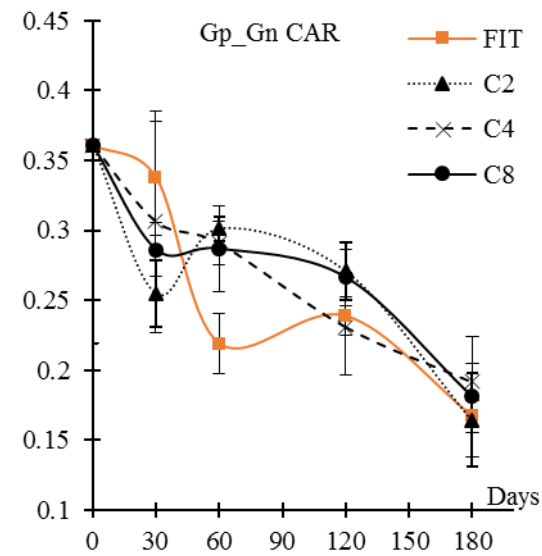

M

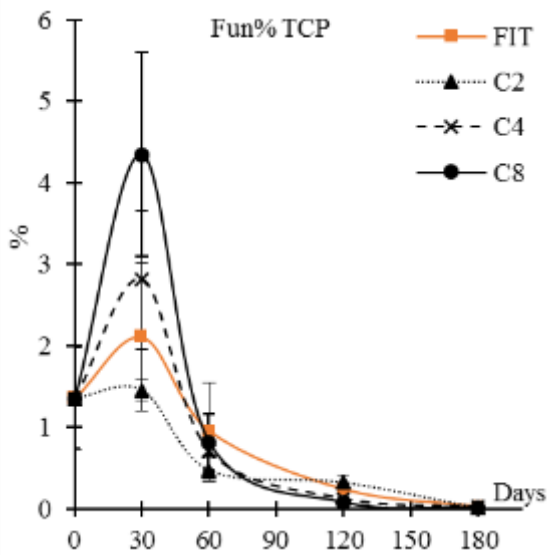

N

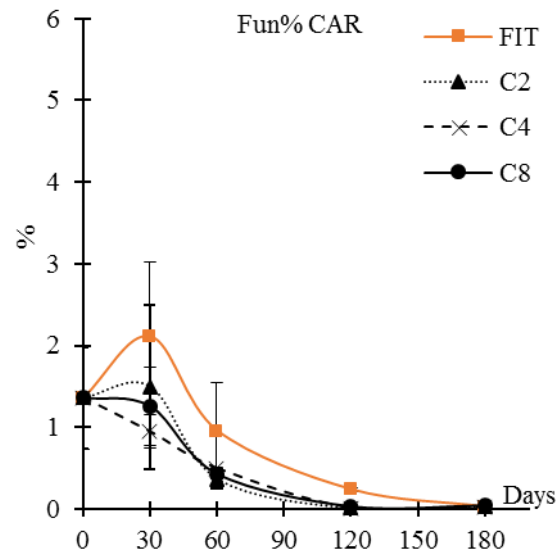

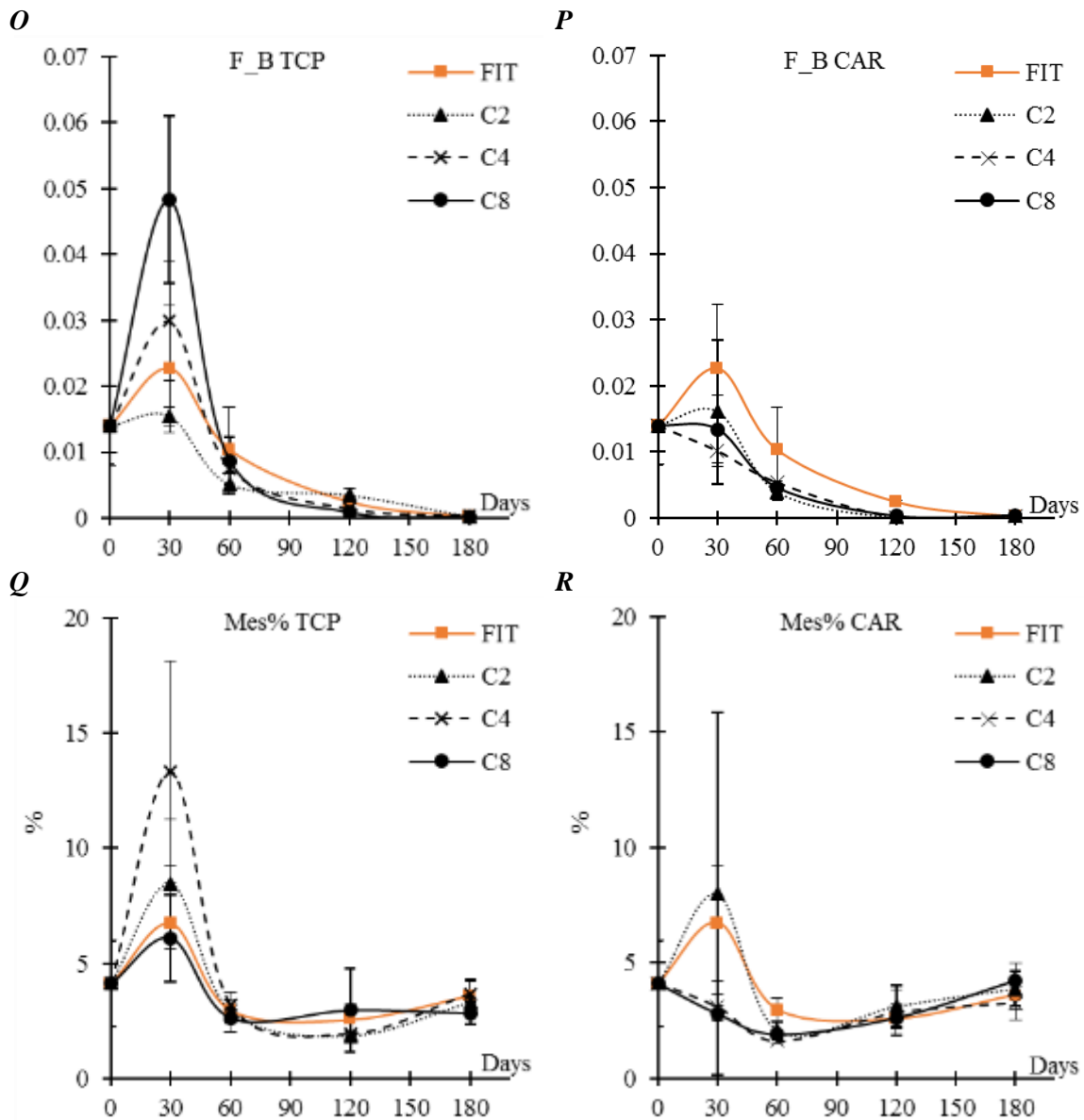

Figure 58: Microbial community structure determined at days 30, 60, 120 and 180 in the TCP (*Thymbra capitata* EO) and CAR (carvacrol) treatments at different concentration (C2, C4 and C8 are, respectively, 2,4 and 8 mL of essential oil per litre of water)

A and B) FAs, microbial fatty acids; C and D) Bac%, percentage of bacteria; E and F) Gp%, percentage of Gram-positive bacteria; G and H) Gn% percentage of Gram-negative bacteria; I and L) Gp_Gn, Gram-positive to Gram-negative ratio; M and N) Fun%, percentage of fungi; O and P) F_B, fungi to bacteria ratio; Q and R) Mes%, percentage of mesofauna.

Shown values represents the mean values, bars are standard deviation (n=3).

Weeds variables

No differences in the effects of CAR and TCP treatments were detected by Student t-test on weeds variables. In all treatments, the effects were proportional to the concentration (figure 59 a-f).

Weed germination was initially stimulated by TCP C4 treated pots, where the plant number, fresh and dry weight are significantly higher if compared to C2 on the first

sampling day only. Fresh weight measured on day 30 was also significantly higher in C4 if compared to Fitoil treated samples.

Table 39: Significant (*, $P < 0.05$; **, $P < 0.01$; ***, $P < 0.001$; n.s., not significant) mean differences of weeds variables among concentrations determined at each repetition 30, 60, 120 and 180 days after TCP and CAR treatments application.

		TCP				CAR			
		Day 30	Day 60	Day 120	Day 180	Day 30	Day 60	Day 120	Day 180
Count	C2 - C4	-54.6*	n.s.	n.s.	n.s.	n.s.	n.s.	n.s.	n.s.
Fresh w.	FIT - C4	-7.36*	n.s.	n.s.	n.s.	n.s.	3.50*	n.s.	n.s.
	C2 - C4	-11.07**	n.s.	n.s.	n.s.	n.s.	n.s.	n.s.	n.s.
	C2 - C8	-8.95*	n.s.	n.s.	n.s.	n.s.	n.s.	n.s.	n.s.
Dry w.	FIT - C2	n.s.	n.s.	n.s.	n.s.	-1.10*	n.s.	n.s.	n.s.
	FIT - C4	-1.03*	n.s.	n.s.	n.s.	n.s.	n.s.	n.s.	n.s.
	C2 - C4	-1.33**	n.s.	n.s.	n.s.	n.s.	n.s.	n.s.	n.s.

Data obtained by Tukey post-hoc test ($n=3$) performed for each sampling day (30, 60, 120 and 180) assuming concentration (FIT, C2, C4, C8) as independent variable.

FIT, Fitoil; TCP, *T. capitata* EO emulsion; CAR, carvacrol emulsion; C2, C4 and C8, EO concentration in the emulsion, 2, 4 and 8 mL EO (or the corresponding percentage of carvacrol) L^{-1} water. Count, number of plants in the sample; Fresh w., collected plants fresh weight; Dry w., collected plants dry weight.

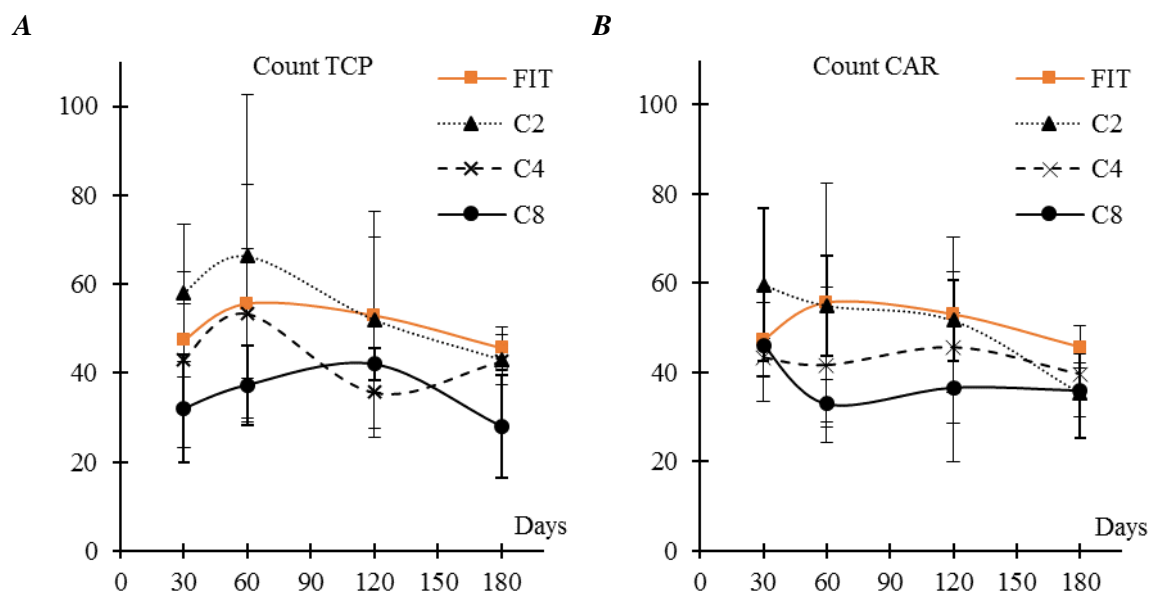

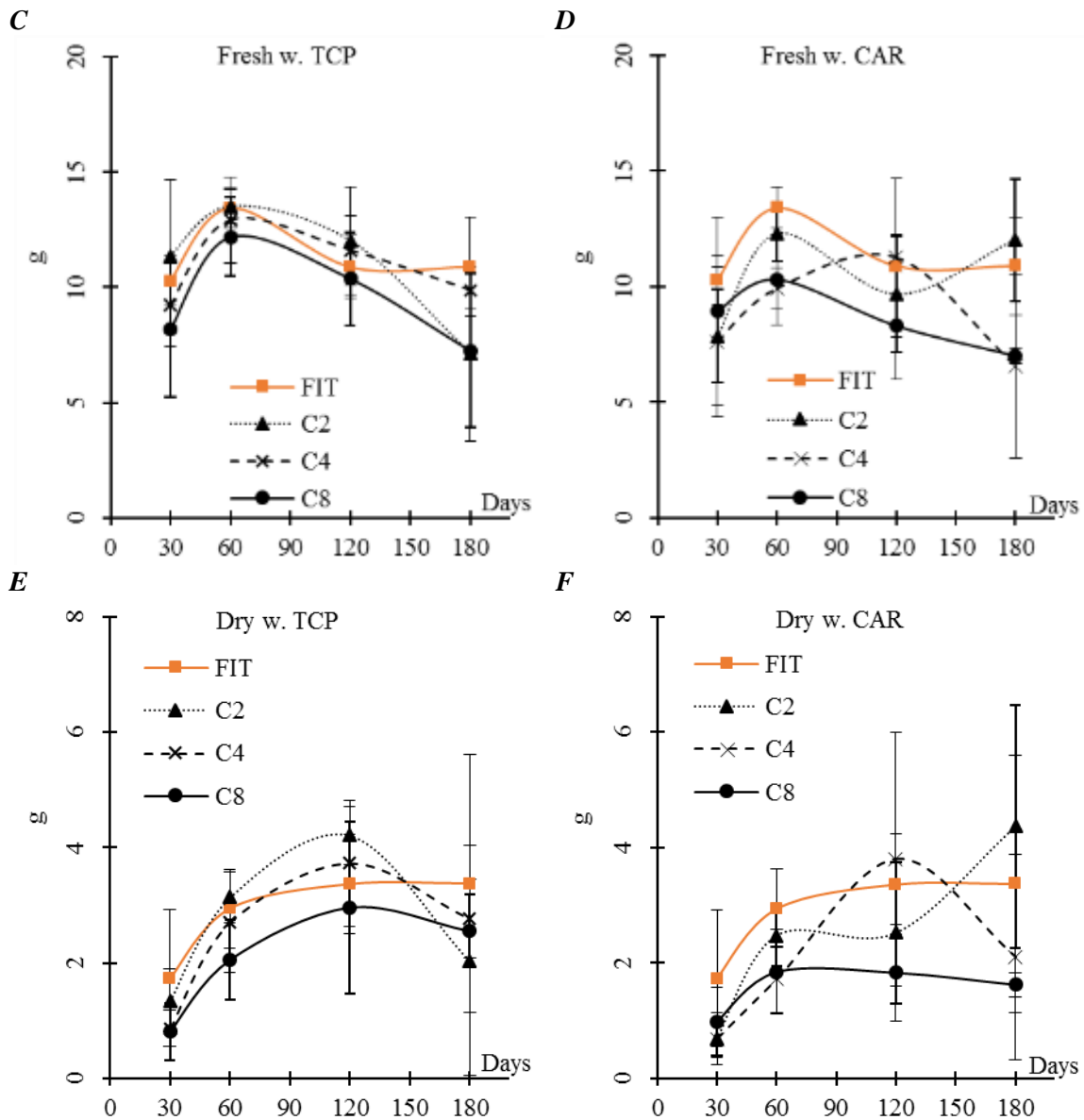

Figure 59: Weeds variables determined at days 30, 60, 120 and 180 in the TCP (*Thymbra capitata* EO) and CAR (carvacrol) treatments at different concentration (C2, C4 and C8 are, respectively, 2,4 and 8 mL of essential oil per litre of water)

A and B) Count, number of counted plants; C and D) Fresh w., fresh weight; E and F) Dry w., dry weight. Reported results are means of three samples, bars are standard deviations.

3.4.3.2 *Eriocephalus africanus* L. EO

Eriocephalus africanus L. EO treatments have not significantly influenced any soil variables on day 30 and 120; the bioindicators Fun%, F_B Gp_Gn and Mes% was not influenced at all (table 40).

Table 40: Significant (*, $P < 0.05$; **, $P < 0.01$; ***, $P < 0.001$; n.s., not significant) mean differences of soil variables among concentrations determined at each repetition 30, 60, 120 and 180 days after FIT and ERI treatments application.

Dep. Var.	Ind. Var.	Day30	Day60	Day120	Day180
C _{ext}	C8 - FIT	n.s.	-28.8*	n.s.	n.s.
MBC	C4 - C2	n.s.	-119*	n.s.	n.s.
	C4 - C8	n.s.	-190**	n.s.	n.s.
SR	FIT - C4	n.s.	47.5**	n.s.	n.s.
	FIT - C8	n.s.	58.4***	n.s.	n.s.
	C2 - C4	n.s.	27.1*	n.s.	n.s.
	C2 - C8	n.s.	36.0**	n.s.	n.s.
qCO ₂	C8 - FIT	n.s.	-13.8*	n.s.	n.s.
FAs	C2 - FIT	n.s.	166**	n.s.	n.s.
	C2 - C4	n.s.	154*	n.s.	n.s.
	C2 - C8	n.s.	137*	n.s.	n.s.
Bac%	FIT - C8	n.s.	n.s.	n.s.	1.27**
	C2 - C8	n.s.	n.s.	n.s.	1.26**
Gp%	ALL	n.s.	n.s.	n.s.	n.s.
Gn%	C2 - C4	n.s.	4.87*	n.s.	n.s.
	C2 - C8	n.s.	6.51**	n.s.	3.96*
	FIT - C8	n.s.	n.s.	n.s.	4.14*
Fun%	ALL	n.s.	n.s.	n.s.	n.s.
F_B	ALL	n.s.	n.s.	n.s.	n.s.
Gp_Gn	ALL	n.s.	n.s.	n.s.	n.s.
Mes%	ALL	n.s.	n.s.	n.s.	n.s.
Count	ALL	n.s.	n.s.	n.s.	n.s.
Fresh w.	C8 - C2	n.s.	n.s.	n.s.	-7.22*
	C8 - C4	n.s.	n.s.	n.s.	-5.61*
Dry w.	ALL	n.s.	n.s.	n.s.	n.s.

Data obtained by Tukey post-hoc test ($n=3$) performed for each sampling day (30, 60, 120 and 180) assuming concentration (FIT, C2, C4, C8) as independent variable. FIT, Fitoil treated soils. ERI, *E. africanus* EO emulsion; C2, C4 and C8, EO concentration in the emulsion, 2, 4 and 8 mL EO L⁻¹ water. C_{ext}, extractable organic carbon (mg C kg⁻¹); MBC, microbial biomass carbon (mg C kg⁻¹), SR, soil respiration (mg CO₂-C kg⁻¹ d⁻¹); qCO₂, metabolic quotient; FAs, microbial fatty acids (nmol g⁻¹ soil); Bac%, percentage of bacteria; Gp%, percentage of Gram-positive bacteria; Gn% percentage of Gram-negative bacteria; Gp_Gn, Gram-positive to Gram-negative ratio; Fun%, percentage of fungi; F_B, fungi to bacteria ratio; Mes%, percentage of mesofauna.

Biochemical soil properties suffered treatment influence on day 60 only (figures 60 a-d). C_{ext} and qCO₂ was lower in C4 treated soils than in the Fitoil samples. MBC was differently influenced by each EO concentration, having C4 samples the lower and C8 the higher values. Soil respiration in EO treated soils was inhibited in relation with the EO concentration (higher concentration, more inhibition).

Even FAs total amount suffered treatments effects only on day 60, and followed a different trend from the MBC one, resulting C2 treated soils values higher than all the other treatments ones. Such increase is due mainly to the significant Gn population growth occurred on the same sampling day in C2 treated soils. On day 180, it appeared another significant effect: the C8 treatment inhibited both Gn% and Bac% if compared with C2 and FIT (figure 61).

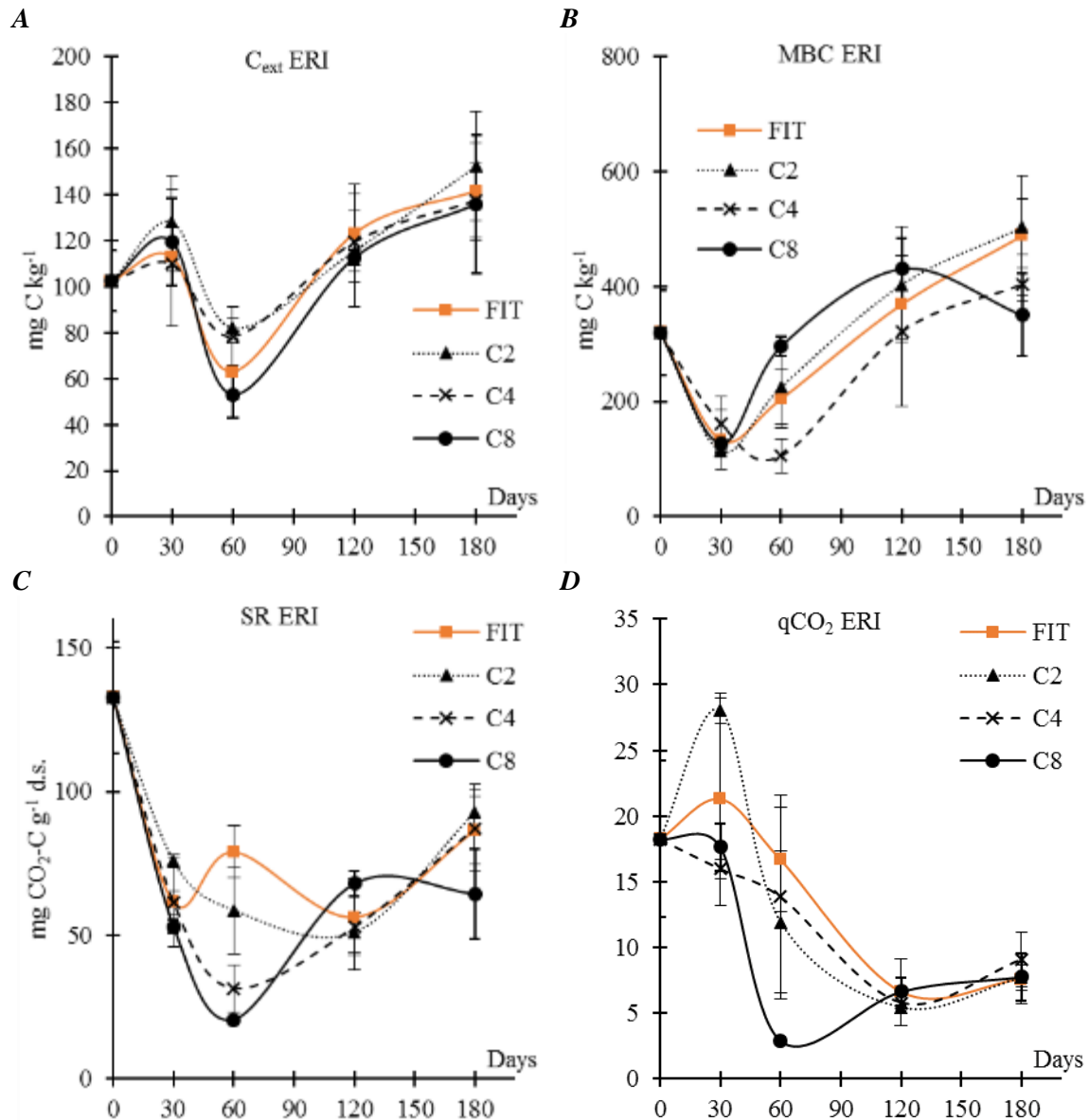
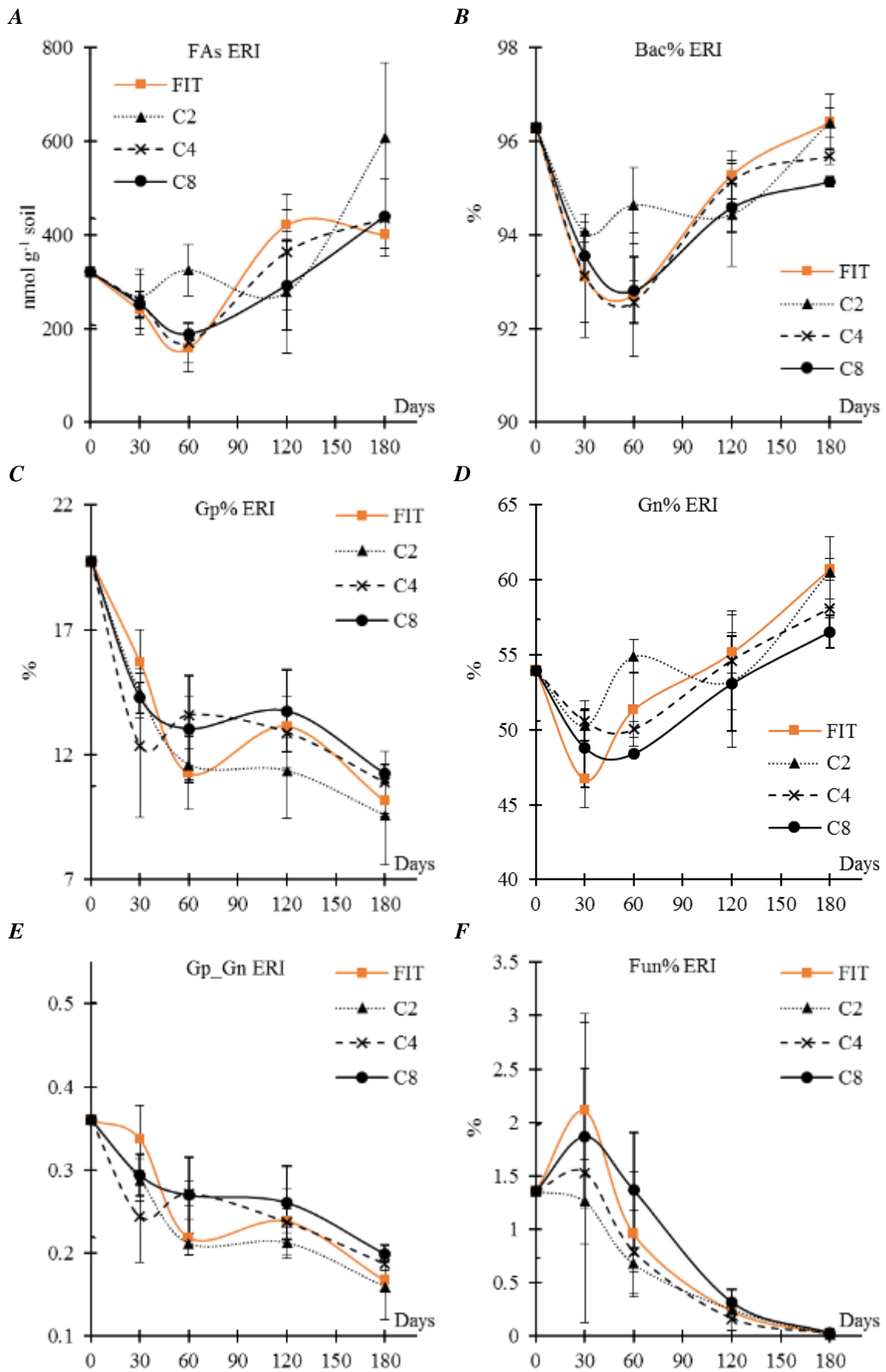

Figure 60: Biochemical soil variables determined at days 30, 60, 120 and 180 in the FIT (fitoil) and ERI (*Eriocephalus africanus*) treatments at different concentration (C2, C4 and C8 are, respectively, 2,4 and 8 mL of essential oil per litre of water)

A) C_{ext} , extractable organic carbon; B) MBC, microbial biomass carbon; C) SR, soil respiration; D) qCO_2 , metabolic quotient. Reported results are means of three samples, bars are standard deviations.



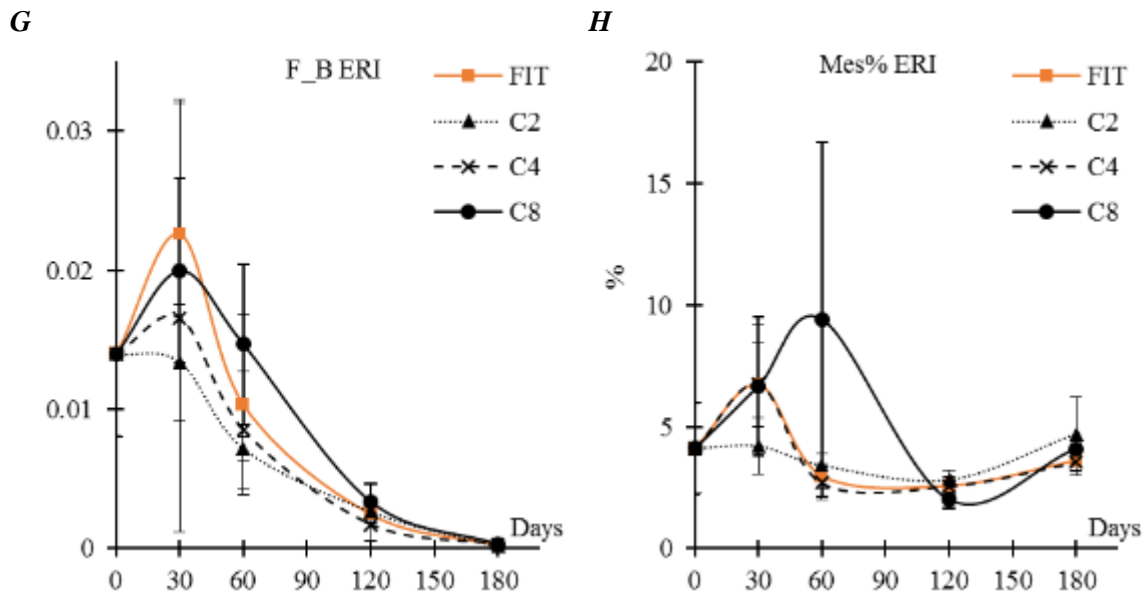

Figure 61: Microbial community structure determined at days 30, 60, 120 and 180 in the FIT (fitoil) and ERI (*Eriocephalus africanus*) treatments at different concentration (C2, C4 and C8 are, respectively, 2,4 and 8 mL of essential oil per litre of water)

A) FAs, microbial fatty acids; B) Bac%, percentage of bacteria; C) Gp%, percentage of Gram-positive bacteria; D) Gn% percentage of Gram-negative bacteria; E) Gp_Gn, Gram-positive to Gram-negative ratio; F) Fun%, percentage of fungi; G) F_B, fungi to bacteria ratio; H) Mes%, percentage of mesofauna. Showed values represents the mean values, bars are standard deviation (n=3).

Among weeds variables, fresh weight was the only significantly influenced by the higher concentration of ERI EO (table 40). Nevertheless in figures 62 a-c it is possible to observe that EO treatments follows different trends if compared to the Fitoil control, and that C8 concentration inhibited weed growth more than C2 and C4 until day 120 at least. A minor number of weed was counted in in C8 treated pots compared to the Fitoil control during all the experimental period; it was true also in C4 treated ones, with lower differences. C2 trend is similar to the C4 and C8 ones, but the short-term effect (day 30 and 60) of such concentration stimulated weed growth compared to the control, while on day 120 also C2 caused weed inhibition. On day 180 all the pots were containing 40-45 plants, the same amount counted in the control pots on the first sampling day.

In fresh and dry weight trends, it is possible to identify the stronger phytotoxic effect of the higher concentration of *E. africanus* EO (figures 62 b and c), being C8 the most effective and persistent treatment.

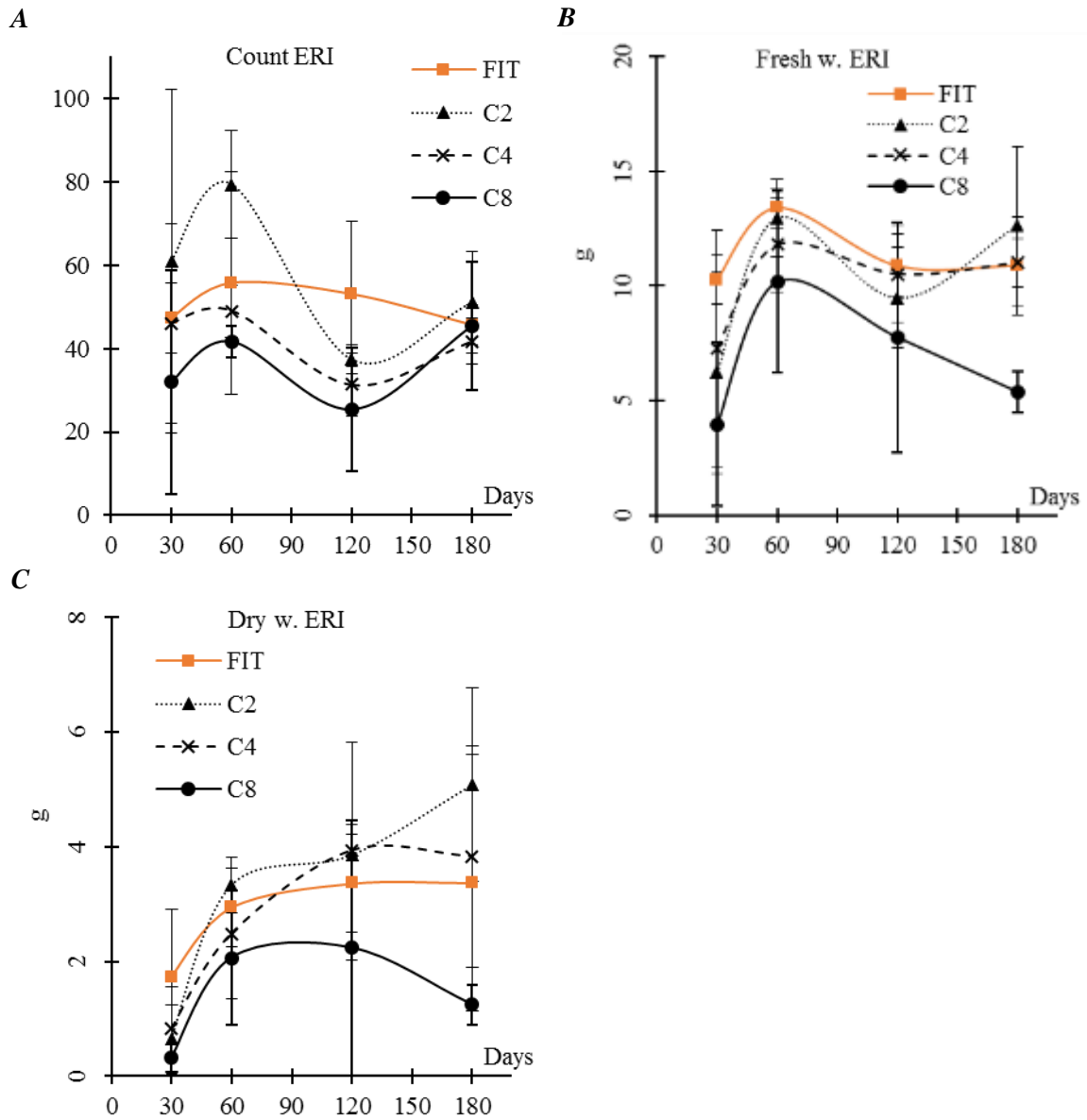

Figure 62: Weeds variables determined at days 30, 60, 120 and 180 in the FIT (fitoil) and ERI (*Eriosephalus africanus*) treatments at different concentration (C2, C4 and C8 are, respectively, 2,4 and 8 mL of essential oil per litre of water)

A) Count, number of counted plants; B) Fresh w., fresh weight; C) Dry w., dry weight. Reported results are means of three samples, bars are standard deviations.

3.5 Experiment four: long-term comparison between tillage and mulching effects on soil biological properties

Results showed the more intense effect of tested practices on the superficial (0-20 cm) soil layer than on the deeper one (20-40), with $P < 0.05$ for all dependent variables, while in the deeper layer ten of the fourteen variables are significantly affected by the treatments (tab 41). The four not affected variables were: MBC, qCO_2 , F_B and Mes% (figure 63).

Table 41: Fisher's F values of the chemical, biochemical and microbiological parameters calculated by one-way ANOVA (physical practice as factors) at the two sampling depths (0-20 and 20-40 cm) in the four experimental plots.

	0-20 cm	20-40 cm
TOC	678.0***	295.3***
MBC	6.4*	n.s.
C _{ext}	8.3**	5.2*
SR	62.2***	6.6*
qCO_2	18.6**	n.s.
FAs	475.6***	15.3**
Bac%	172.5***	7.2*
Gp%	154.7***	5.9*
Gn%	179.6***	7.4*
Gp_Gn	58.0***	20.7***
Fun%	64.7***	4.4*
F_B	7.0*	n.s.
Mes%	19.9***	n.s.

Data obtained by one-way ANOVA ($n=3$) performed for each sampling depth assuming physical practices (T15, M15, T7M8 and M8T7) as independent variable; *, $P < 0.05$; **, $P < 0.01$; ***, $P < 0.001$; n.s, not significant. T15, tillage during 15 years; M15, mulching during 15 years; T7M8, tillage for 7 years followed by 8 years of mulching; M8T7, 7 years of mulching followed by 8 of tillage.

C_{ext}, extractable organic carbon ($mg\ C\ kg^{-1}$); MBC, microbial biomass carbon ($mg\ C\ kg^{-1}$), SR, soil respiration ($mg\ CO_2-C\ kg^{-1}\ d^{-1}$); qCO_2 , metabolic quotient; FAs, microbial fatty acids ($nmol\ g^{-1}\ soil$); Bac%, percentage of bacteria; Gp%, percentage of Gram-positive bacteria; Gn% percentage of Gram-negative bacteria; Gp_Gn, Gram-positive to Gram-negative ratio; Fun%, percentage of fungi; F_B, fungi to bacteria ratio; Mes%, percentage of mesofauna.

In M15 treatment, the superficial soil layer (0-20) showed the higher levels of TOC, MBC, C_{ext}, SR, qCO_2 and FAs of the whole dataset. Post-hoc test evidenced significant differences with the other superficial samples for all these dependent variables (P at least < 0.05), except for MBC, being the difference between M15 0-20 and T15 0-20 not significant. The lower level (M15 20-40) showed a similar behaviour to the superficial one, having significantly higher values for TOC, C_{ext}, SR and FAs, if compared with the other 20-40 samples (table 42).

In T15 0-20 all measured soil variables except mesofauna, Gp_Gn and F_B rata are lower than all the other 0-20 samples (post-hoc $P < 0.01$ at least). On the other hand, mesofauna in permanently tilled soil can occupy a bigger ecological niche than microbial community, showing in T15 0-20 and 20-40 the higher values of the series. On the contrary, mesofauna

have his minimum values in T7M8 at the two deepness, suggesting that changing the management method from tillage to mulching can negatively interfere with population growth of the small animals constituting mesofauna.

Fungi to bacteria ratio drastically separates T7M8 0-20 from M7T8 20-40, having respectively the lower and the higher value of this bioindicator.

Mean differences and significance chemical, biochemical and microbiological parameters determined at the two sampling depths (0-20 and 20-40 cm) in the four experimental plots.

Dep. Var.	Ind. Var.	T15 - M15	M7T8	T7M8	M15 - M7T8	T15	T7M8	T7M8 - M7T8
TOC	0-20	-30.3***	-7.0***	-5.1**	23.3***	30.3***	25.2***	n.s.
	20-40	-8.6***	-1.2*	-1.2*	7.4***	8.6***	7.4***	n.s.
MBC	0-20	n.s.	n.s.	n.s.	98.9*	n.s.	120.2*	n.s.
	20-40	n.s.	n.s.	n.s.	n.s.	n.s.	n.s.	n.s.
C _{ext}	0-20	-112.6**	n.s.	n.s.	86.0*	112.6**	102.0*	n.s.
	20-40	-84.5*	n.s.	n.s.	n.s.	84.5*	n.s.	n.s.
CO ₂	0-20	-17.7***	n.s.	n.s.	13.9***	17.7***	22.0***	-8.2**
	20-40	n.s.	n.s.	n.s.	5.6*	n.s.	4.7*	n.s.
qCO ₂	0-20	-1.42**	n.s.	n.s.	0.85*	1.42**	1.74**	-0.89*
	20-40	n.s.	n.s.	n.s.	n.s.	n.s.	n.s.	n.s.
FAs	0-20	-311***	130***	-132***	442***	311***	179***	262***
	20-40	-130.3**	n.s.	n.s.	173.1**	130.3**	140.1**	n.s.
Bac%	0-20	-12.5**	-57.1***	n.s.	-44.5***	12.5**	n.s.	-51.7***
	20-40	n.s.	-19.7*	-16.2*	n.s.	n.s.	n.s.	n.s.
Gp%	0-20	-8.6*	-46.4***	n.s.	37.8***	8.6*	n.s.	-42.7***
	20-40	n.s.	-14.3*	n.s.	n.s.	n.s.	n.s.	n.s.
Gn%	0-20	-2.8***	-5.6***	-0.9*	-2.8***	2.8***	2.0***	-4.7***
	20-40	-5.4**	n.s.	n.s.	n.s.	5.4**	n.s.	n.s.
Gp_Gn	0-20	1.3**	-1.7***	n.s.	-3.0***	-1.3**	-1.0*	-2.1***
	20-40	4.0***	n.s.	n.s.	-2.4**	-4.0***	-2.6**	n.s.
Fun%	0-20	-4.8*	-13.4***	n.s.	-8.6***	4.8*	5.0**	-13.5***
	20-40	n.s.	-7.6*	n.s.	n.s.	n.s.	n.s.	n.s.
F_B	0-20	n.s.	n.s.	n.s.	n.s.	n.s.	0.1*	n.s.
	20-40	n.s.	n.s.	n.s.	n.s.	n.s.	n.s.	n.s.
Mes%	0-20	0.010**	n.s.	0.011**	-0.011**	-0.010**	n.s.	-0.012**
	20-40	n.s.	n.s.	n.s.	n.s.	n.s.	n.s.	n.s.

Table 42: Data obtained by Tukey post-hoc test ($n=3$) performed for each sampling deepness (0-20 cm and 20-40 cm) assuming treatment physical practices (T15, M15, T7M8 and M8T7) as independent variable; *, $P<0.05$; **, $P<0.01$; ***, $P<0.001$; n.s., not significant.

T15, tillage during 15 years; M15, mulching (with geotextiles) during 15 years; T7M8, tillage for 7 years followed by 8 years of mulching; M7T8, 7 years of mulching followed by 8 of tillage. C_{ext}, extractable organic carbon (mg C kg^{-1}); MBC, microbial biomass carbon (mg C kg^{-1}), SR, soil respiration ($\text{mg CO}_2\text{-C kg}^{-1} \text{ d}^{-1}$); qCO₂, metabolic quotient; FAs, microbial fatty acids ($\text{nmol g}^{-1} \text{ soil}$); Bac%, percentage of bacteria; Gp%, percentage of Gram-positive bacteria; Gn% percentage of Gram-negative bacteria; Gp_Gn, Gram-positive to Gram-negative ratio; Fun%, percentage of fungi; F_B, fungi to bacteria ratio; Mes%, percentage of mesofauna.

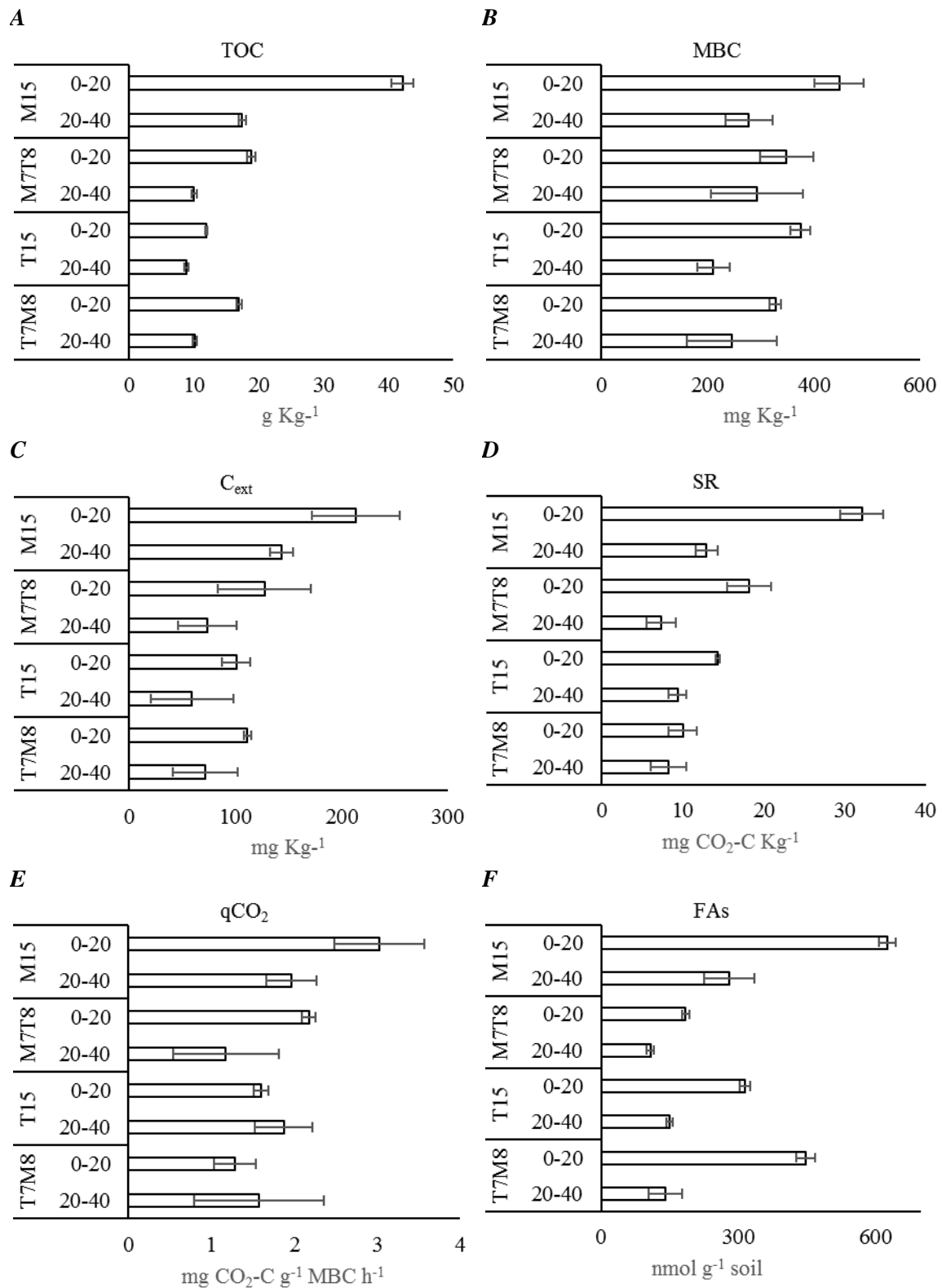

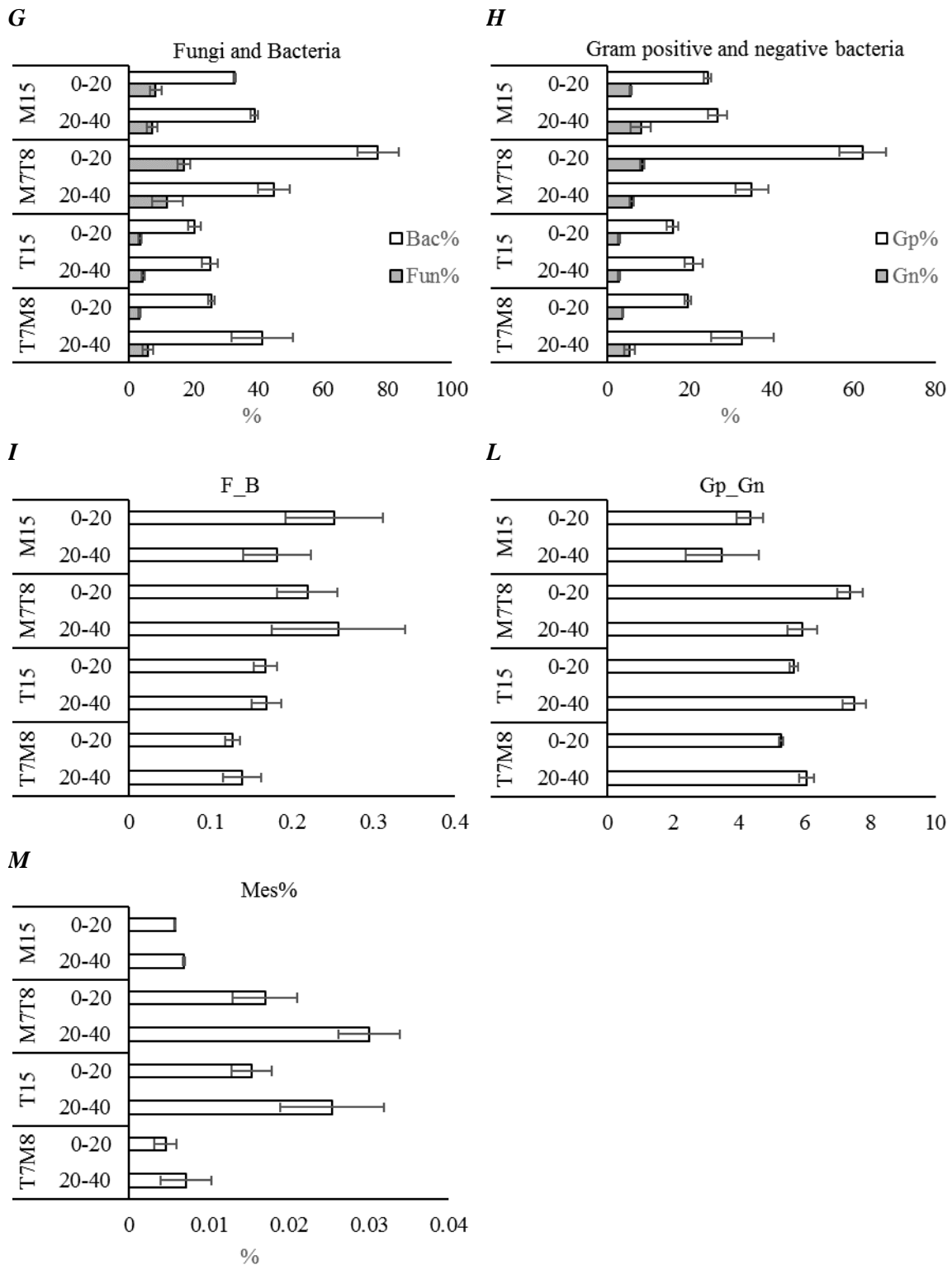

Figure 63: Soil properties measured at the two sampling depths in the four experimental plots. A) TOC, total organic carbon; B) MBC, Microbial biomass Carbon; C) C_{ext} , extractable organic carbon; D) SR, soil respiration; E) qCO_2 , metabolic quotient; F) FAs, Fatty acids microbial bioindicator; G) Fun% and Bac%, fungal and bacterial fatty acids bioindicators; H) Gp% and Gn%, Gram-positive and negative fatty acids bioindicators; I) F_B, fungi to bacteria ratio; L) Gp_Gn, Gram-positive to negative ratio; M) Mes%, mesofauna fatty acid bioindicator. Experimental plots are T15, tillage during 15 years; M15, mulching (with geotextiles) during 15 years; T7M8, tillage for 7 years followed by 8 years of mulching; M7T8, 7 years of mulching followed by 8 of tillage. Shown values represents the mean values, bars are standard deviation ($n=3$).

4 Conclusions

4.1 Experiment one

Our results demonstrated that the five tested essential oils could be sustainable for weed management. In fact, although was affected by EOs Used EOs concentrations, which are those usually adopted to test the efficiency of essential oils as herbicides, had not significant effects on soil biological activity, thus higher concentrations should be tested.

Further studies are needed to understand if the observed shift in microbial community structure may alter other soil processes such as nitrogen turnover.

Citrus EOs are active against many groups of microbes and have been used for pest management and food preservation (Palazzolo *et al.* 2013). Studies carried out on EOs extracted from different citrus cultivars indicate that they are very effective against the Gram-positive bacteria, being *Citrus limon* (L.) Osbeck cultivars more efficient than *Citrus reticulata* Blanco ones (Settanni *et al.* 2012). Despite these *in vitro* results, tangerine and lemon treatments showed in our experiment relatively few effects on soil bioindicators and microbial community. This evidence is reasonable as the used soil was covered by tangerine trees and likely soil microorganisms since long time were exposed to allelochemicals coming from tangerine, thus acquiring an adaptation.

The effects of EOs extracted from **TCP** disagrees with several microbiological studies reporting the antimicrobial effects of EOs from *Thymbra capitata* on phytopathogens (Behdani *et al.* 2012; Tabti *et al.* 2014); and of EOs contain thymol on human pathogens (Dutta *et al.* 2007) and on foodborne microbes (Cosentino *et al.* 1999). From the other hand Vokou *et al.* (2006), found that soil respiration is stimulated by essential oils of aromatic plants rich in carvacrol and/or thymol as the one used in this experiment. Our results evidenced an increase of the specific respiration (qCO_2) in TCP treatment, results of previous research (Vokou *et al.* 1984, 2002) showed that soil respiration was activated in the presence of *Thymbra capitata* and *Satureja thymbra* essential oils. The increase of soil respiration was found to be a primary rather than secondary effect. The essential oils from these plants did not kill some soil microorganisms, thereby providing substrate easily decomposable to others but directly activated soil bacteria.

It has been already found that, although their volatile oils are generally used in the therapeutics as antimicrobial agents, when applied to soil samples from the site where the aromatic plants grow they did promote soil respiration; it was further shown that this

promotion is mainly due to soil bacteria which are able to catabolize them (Vokou & Margaris 1986).

Although essential oils are well known antimicrobial agents, some microorganisms are activated by them and can use them as a carbon and energy source; this is the case for soil bacteria from Mediterranean ecosystems (Vokou & Liotiri 1999).

4.2 Experiment two

All tested aqueous extracts showed biocide effects on soil bacteria, fungi and mesofauna.

Comparing seeded and unseeded controls, target weed (*P. annua*) rhizosphere affected four soil variables (TOC, fun%, Gp% and Mes%) more than the AEs treatments.

4.3 Experiment three

The commercial synthetic herbicide showed the minimal influence on soil microbial community and the more homogeneous dataset. It is a probe about the importance of the formulation of a stable product acting only on the target pest and not influencing soil ecosystem.

Further studies, improved with more concentrations and more frequent samplings should allow to understand if a synergistic effect among essential oils constituents stimulates or inhibits weeds germination.

4.4 Experiment four

Our results confirms previous studies (Laudicina *et al.* 2011) evidencing that tillage mechanically suppress fungal hyphae inhibing fungal community. Also, differences in qCO₂ can depend on the fungal/bacterial biomass ratio with fungi respiring less than bacteria per unit of biomass. Mulching with allelopathic plants will be more effective than the single techniques (Hatcher & Melander 2003).

4.5 Final remarks

Results of previous research showed that soil respiration was activated in the presence of *Thymbra capitata* and *Satureja thymbra* essential oils. The increase of soil respiration was found to be a primary rather than secondary effect. The essential oils from these plants did not kill some soil microorganisms, thereby providing substrate easily decomposable to others (Vokou *et al.* 1984) but directly activated soil bacteria (Vokou *et al.* 2002). It has been already found that, although their volatile oils are generally used in the therapeutics as antimicrobial agents, when applied to soil samples from the site where the aromatic plants grow they did promote soil respiration; it was further shown that this promotion is mainly due to soil bacteria which are able to catabolize them (Vokou & Margaris 1986).

Although essential oils are well known antimicrobial agents, some microorganisms are activated by them and can use them as a carbon and energy source; this is the case for soil bacteria from Mediterranean ecosystems (Vokou & Liotiri 1999).

Our results suggested that essential oils with allelopathic potential extracted from mediterranean plants could be sustainable for weed management as they have a small and short-time effect on soil microorganisms. In fact, although soil microbial community structure was affected by EOs, total microbial biomass as well as the overall metabolic capacity of soil was not.

Nevertheless, as essential oils affect soil microorganisms structure at short and medium timescale, their repeated use as herbicides should take into account these findings. In many graphics could be observed that high concentrations are more effective on the short-period (15-30 days), subsequently their effects become less significant than the lower concentration. On the contrary, lower concentration showed long lasting effectiveness. It is possible to suppose that high concentration causes a strong reaction in soil ecosystem that rapidly neutralizes the phytotoxic effects.

5 Bibliography

- Abdul, M. & Grohmann, E. (2012) *Environmental Protection Strategies for Sustainable Development* (A Malik and E Grohmann, Eds.). Dordrecht: Springer Netherlands.
- Aliloo, A. A. (2012) Allelopathic potentials of Cupressus arizonica leaves extracts on seed germination and seedling growth of Lolium perenne and Poa pratensis. *International Journal of Agriculture and Crop Sciences* **4**: 1371–1375.
- Amabeoku, G. J. et al. (2000) Effects of Tarchonanthus camphoratus and Eriocephalus africanus on nociception in mice and pyrexia in rats. *Phytomedicine: international journal of phytotherapy and phytopharmacology* **7**: 517–522.
- Anderson, T. H. & Domsch, K. H. (2010) Soil microbial biomass: The eco-physiological approach. *Soil Biology and Biochemistry* **42**: 2039–2043.
- Andrén, O. et al. (1999) Soil organism influence on ecosystem-level processes – bypassing the ecological hierarchy? *Applied Soil Ecology* **11**: 177–188.
- Aryakia, E. et al. (2015) Evaluating allelopathic effects of some plant species in tissue culture media as an accurate method for selection of tolerant plant and screening of bioherbicides. *J. Agr. Sci. Tech* **17**: 1011–1023.
- El Asbahani, A. et al. (2015) Essential oils: from extraction to encapsulation. *International journal of pharmaceutics* **483**: 220–43.
- Asita, A. O. & Mokhobo, M. M. (2013) Clastogenic and cytotoxic effects of four pesticides used to control insect pests of stored products on root meristems of Allium cepa. *Environment and Natural Resources Research* **3**: 133–145.
- Badalucco, L. et al. (2010) Reversing agriculture from intensive to sustainable improves soil quality in a semiarid South Italian soil. *Biology and Fertility of Soils* **46**: 481–489.
- Behdani, M. et al. (2012) Evaluation of Antifungal Activity of some medicinal plants essential oils against Botrytis cinerea , causal agent of postharvest apple rot , in vitro. *International Journal of Agriculture and Crop Sciences*. **4**: 1012–1016.
- Berger, S. et al. (2013) Plastic mulching in agriculture—Friend or foe of N₂O emissions? *Agriculture, Ecosystems & Environment* **167**: 43–51.
- Bhadoria, P. B. S. (2011) Allelopathy: a natural way towards weed management. *American Journal of Experimental Agriculture* **1**: 7–20.
- Blázquez, M. A. (2014) Role of Natural Essential Oils in Sustainable Agriculture and Food Preservation. *Journal of Scientific Research and Reports* **3**: 1843–1860.

- Bond, W. (2002) Chapter 13 Non-chemical Weed Management. *Weed Management Handbook* (R. E. L. Naylor, ed): pp. 280–301.
- Bradford, M. A. et al. (2002) Microbiota, fauna, and mesh size interactions in litter decomposition. *Oikos* **99**: 317–323.
- Brookes, P. C. C. et al. (1985) Chloroform fumigation and the release of soil nitrogen: A rapid direct extraction method to measure microbial biomass nitrogen in soil. *Soil Biology and Biochemistry* **17**: 837–842.
- Cantrell, C. L. & Klun, J. A. (2011) Callicarpenal and Intermedeol: two natural arthropod feeding deterrent and repellent compounds identified from the southern folk remedy plant, *Callicarpa americana*. *ACS Symposium Series* pp. 47–58.
- Catarino, M. D. et al. (2015) Characterization of phenolic constituents and evaluation of antioxidant properties of leaves and stems of *Eriocephalus africanus*. *Arabian Journal of Chemistry*.
- Cavalier-Smith, T. (1987) The Origin of Eukaryote and Archaeobacterial Cells. *Annals of the New York Academy of Sciences* **503**: 17–54.
- Cavalier-Smith, T. (2002) The phagotrophic origin of eukaryotes and phylogenetic classification of Protozoa. *International Journal of Systematic and Evolutionary Microbiology* **52**: 297–354.
- Chen, J. et al. (2008) Repellency of callicarpenal and intermedeol against workers of imported fire ants (Hymenoptera: Formicidae). *Journal of economic entomology* **101**: 265–71.
- Cheng, F. & Cheng, Z. (2015) Research progress on the use of plant allelopathy in agriculture and the physiological and ecological mechanisms of allelopathy. *Frontiers in plant science* **6**: 1020.
- Chinchilla Albundio, P. (2015) Estudio de la aplicación del aceite esencial de *Thymus capitatus* (L.) Hoffmanns. & Link como alternativa para el control de arvenses y la enfermedad del moteado en el cultivo del níspero.
- Chu, C. et al. (2014) Allelopathic effects of *Eucalyptus* on native and introduced tree species. *Forest Ecology and Management* **323**: 79–84.
- Coleman, D. C. & Whitman, W. B. (2005) Linking species richness, biodiversity and ecosystem function in soil systems. *Pedobiologia* pp. 479–497.
- Cosentino, S. et al. (1999) In-vitro antimicrobial activity and chemical composition of Sardinian *Thymus* essential oils. *Letters in Applied Microbiology* **29**: 130–135.
- Dance, A. (2008) *Soil ecology: What lies beneath*.

- van Diepeningen, A. D. et al. (2006) Effects of organic versus conventional management on chemical and biological parameters in agricultural soils. *Applied Soil Ecology* **31**: 120–135.
- Dirilgen, T. et al. (2016) Mite community composition across a European transect and its relationships to variation in other components of soil biodiversity. *Applied Soil Ecology* **97**: 86–97.
- Doran, J. W. & Zeiss, M. R. (2000) Soil health and sustainability: Managing the biotic component of soil quality. *Applied Soil Ecology* **15**: 3–11.
- Doran, J. W. et al. (1996) Soil Health and Sustainability. *Advances in Agronomy* pp. 1–54.
- Dudai, N. et al. (1999) Essential Oils As Allelochemicals and Their Potential Use As Bioherbicides. *Journal of Chemical Ecology* **25**: 1079–1089.
- Dutta, B. K. et al. (2007) Anticandidial activity of some essential oils of a mega biodiversity hotspot in India. *Mycoses* **50**: 121–124.
- EEA European Environment Agency.
- European Commission (2016) Commission Implementing Regulation (EU) 2016/1313 of 1 August 2016 amending Implementation Regulation (EU) No 540/2011 as regards the conditions of approval of the active substance glyphosate (Text with EEA relevance). *Official Journal of the European Union* **208**.
- European Commission (2017) EU Pesticides database - European Commission. *Online*.
- European Food Safety Authority (EFSA) (2014) The 2013 European Union Report on pesticide residues in food. *EFSA Journal* **12**: 3942.
- Feng, X. & Simpson, M. J. (2009) Temperature and substrate controls on microbial phospholipid fatty acid composition during incubation of grassland soils contrasting in organic matter quality. *Soil Biology and Biochemistry* **41**: 804–812.
- Flamini, G. (2012) Natural Herbicides as a Safer and More Environmentally Friendly Approach to Weed Control: A Review of the Literature Since 2000. *Studies in Natural Products Chemistry* Studies in Natural Products Chemistry. pp. 353–396. Elsevier.
- Fontaine, S. et al. (2003) The priming effect of organic matter: a question of microbial competition? *Soil Biology and Biochemistry* **35**: 837–843.
- Foster, R. C. (1988) Microenvironments of soil microorganisms. *Biology and Fertility of Soils* **6**: 189–203.
- De Freitas Duarte, N. et al. (2012) Tolerance of *Anadenanthera peregrina* to *Eucalyptus camaldulensis* and *Eucalyptus grandis* essential oil as condition for mixed plantation. *Brazilian Archives of Biology and Technology* **55**: 417–424.

- García Plasencia, S. (2014) Actividad herbicida del aceite esencial de *Thymus capitatus* (L.) Hoffmanns. et Link. y su efectividad en función de distintos métodos de aplicación.
- Gardner, T. et al. (2011) Soil Rhizosphere Microbial Communities and Enzyme Activities under Organic Farming in Alabama. *Diversity* **3**: 308–328.
- Gee, G. W. & Or, D. (2002) Particle-size Analysis. *Methods of Soils Analysis* pp. 255–293.
- GRAÑA, E. (2015) Mode of action and herbicide potential of the terpenoids farnesene and citral on *Arabidopsis thaliana* METABOLISM.
- Griffiths, B. S. & Philippot, L. (2013) Insights into the resistance and resilience of the soil microbial community. *FEMS Microbiology Reviews* **37**: 112–129.
- Guenet, B. et al. (2010) Is there a linear relationship between priming effect intensity and the amount of organic matter input? *Applied Soil Ecology* **46**: 436–442.
- Hatcher, P. E. & Melander, B. (2003) Combining physical, cultural and biological methods: Prospects for integrated non-chemical weed management strategies. *Weed Research* **43**: 303–322.
- Hazelton, P. & Murphy, B. (2007) *Soil test results: What do all the numbers mean?*
- He, H. et al. (2014) Phytotoxic effects of volatile organic compounds in soil water taken from a *Eucalyptus urophylla* plantation. *Plant and Soil* **377**: 203–215.
- Heap, I. (2017) International Survey of Herbicide Resistant Weeds. *Online*.
- Herranz, J. M. et al. (2006) Effect of allelopathic compounds produced by *Cistus ladanifer* on germination of 20 Mediterranean taxa. *Plant Ecology* **184**: 259–272.
- Hinojosa, M. B. et al. (2016) Post-fire soil functionality and microbial community structure in a Mediterranean shrubland subjected to experimental drought. *Science of The Total Environment* **573**: 1178–1189.
- Huising, J. et al. (2016) *Plan of Action for Pillar One of the Global Soil Partnership - Promote sustainable management of soil resources for soil protection, conservation and sustainable productivity Pillar One -Promote sustainable management of soil resources for soil protection* (FAO, Ed.). FAO.
- Inderjit et al. (2011) *The ecosystem and evolutionary contexts of allelopathy*. *Trends in Ecology and Evolution* **26**: 655–662.
- Jabran, K. et al. (2015) Allelopathy for weed control in agricultural systems. *Crop Protection* **72**: 57–65.
- Jeong, S.-H. et al. (2002) Intermedeol Isolated from the Leaves of *Ligularia fischeri* var. *spiciformis* Induces the Differentiation of Human Acute Promyeocytic Leukemia HL-

- 60 Cells. *Planta Medica* **68**: 881–885.
- Kadoglidou, K. et al. (2011) Inhibitory and stimulatory effects of essential oils and individual monoterpenoids on growth and sporulation of four soil-borne fungal isolates of *Aspergillus terreus*, *Fusarium oxysporum*, *Penicillium expansum*, and *Verticillium dahliae*. *European Journal of Plant Pathology* **130**: 297–309.
- Kalemba, D. & Kunicka, A. (2003) Antibacterial and antifungal properties of essential oils. *Current medicinal chemistry* **10**: 813–29.
- Karlen, D. L. et al. (1997) Soil Quality: A Concept, Definition, and Framework for Evaluation (A Guest Editorial). *Soil Science Society of America Journal* **61**: 4.
- Karp, F. & Croteau, R. (1982) Evidence that sabinene is an essential precursor of C(3)-oxygenated thujane monoterpenes. *Archives of Biochemistry and Biophysics* **216**: 616–624.
- Kim, S. et al. (2016) PubChem substance and compound databases. *Nucleic Acids Research* **44**: D1202–D1213.
- Knudsmark Jessing, K. et al. (2014) Potential ecological roles of artemisinin produced by *Artemisia annua* L. *Journal of chemical ecology* **40**: 100–17.
- Koul, O. et al. (2008) Essential oils as green pesticides: Potential and constraints. *Biopesticides International* **4**: 63–84.
- Ladd, J. N. (Jeff N. . & Paul, E. A. (1981) *Soil biochemistry. Volume 5*. Marcel Dekker.
- Langeveld, W. T. et al. (2014) Synergy between essential oil components and antibiotics: a review. *Critical reviews in microbiology* **40**: 76–94.
- Laudicina, V. A. et al. (2009) Soil chemical and biochemical properties of a salt-marsh alluvial Spanish area after long-term reclamation. *Biology and Fertility of Soils* **45**: 691–700.
- Laudicina, V. A. et al. (2011) Effects of compost input and tillage intensity on soil microbial biomass and activity under Mediterranean conditions. *Biology and Fertility of Soils* **47**: 63–70.
- Laudicina, V. A. et al. (2012) Key Biochemical Attributes to Assess Soil Ecosystem Sustainability. *Environmental Protection Strategies for Sustainable Development* (A. Malik & (E. Grohmann, eds): pp. 193–227. Dordrecht: Springer Netherlands.
- Laudicina, V. A. et al. (2013) Natural organic compounds in soil solution: potential role as soil quality indicators. *Current Organic Chemistry* **17**: 2991–2997.
- Laudicina, V. A. et al. (2014) Soil carbon dynamics as affected by long-term contrasting cropping systems and tillages under semiarid Mediterranean climate. *Applied Soil*

Ecology **73**: 140–147.

- Laudicina, V. A. et al. (2015) Long-term tillage and cropping system effects on chemical and Biochemical characteristics of soil organic matter in Mediterranean semiarid environment. *Land Degradation & Development* **26**: 45–53.
- LI, Z.-G. et al. (2011) Carbon Dioxide Fluxes and Concentrations in a Cotton Field in Northwestern China: Effects of Plastic Mulching and Drip Irrigation. *Pedosphere* **21**: 178–185.
- Liakos, I. et al. (2014) All-natural composite wound dressing films of essential oils encapsulated in sodium alginate with antimicrobial properties. *International Journal of Pharmaceutics* **463**: 137–145.
- Luo, Z. et al. (2010) Can no-tillage stimulate carbon sequestration in agricultural soils? A meta-analysis of paired experiments. *Agriculture, Ecosystems and Environment* **139**: 224–231.
- Lynch, J. M. (1987) Allelopathy Involving Microorganisms. *Allelochemicals: Role in Agriculture and Forestry* pp. 44–52.
- M'barek, K. (2016) Chemical Composition and Phytotoxicity of Cupressus sempervirens Leaves Against Crops. *Journal of Essential Oil Bearing Plants* **19**: 1582–1599.
- Maffei, M. E. (2010) Sites of synthesis, biochemistry and functional role of plant volatiles. *South African Journal of Botany* **76**: 612–631.
- Mann, J. (2012) Bioactive Natural Products. *Studies in natural products chemistry* (Attar-Rahman, ed): p. 544. Elsevier.
- Manzoni, S. et al. (2012) Environmental and stoichiometric controls on microbial carbon-use efficiency in soils. *New Phytologist* **196**: 79–91.
- De Martino, L. et al. (2010) The antigerminative activity of twenty-seven monoterpenes. *Molecules* **15**: 6630–6637.
- McGuire, K. L. & Treseder, K. K. (2010) Microbial communities and their relevance for ecosystem models: Decomposition as a case study. *Soil Biology and Biochemistry* **42**: 529–535.
- McIntosh, R. P. (1981) Succession and Ecological Theory. pp. 10–23. Springer, New York, NY.
- Merle, H. et al. (2004) Taxonomical contribution of essential oils in mandarins cultivars. *Biochemical Systematics and Ecology* **32**: 491–497.
- Merle, H. et al. (2007) Chemical composition of the essential oils from Eriocephalus africanus L. var. africanus populations growing in Spain. *Flavour and Fragrance*

- Journal* **22**: 461–464.
- MiPAF *Metodi di analisi fisica del suolo*.
- MiPAF (1999) *Metodi ufficiali di analisi chimica del suolo*. *Gazzetta Ufficiale* **c**.
- MiPAF (2002) *Metodi ufficiali di analisi microbiologica dei suoli*.
- MiPAF (2004) *Metodi ufficiali di analisi biochimica del suolo*.
- Monaco, Thomas J , Weller, Stephen C, Ashton, F. M. (2002) *WEED SCIENCE Principles and Practices*. Wiley & Sons, INC.
- Moss, S. R. (2010) Non-chemical methods of weed control: benefits and limitations. *17th Australasian weeds conference. New frontiers in New Zealand: together we can beat the weeds. 26-30 September, 2010*. pp. 14–19. Christchurch, New Zealand: Zydenbos, S. M.
- Muscolo, A. et al. (2015) Early warning indicators of changes in soil ecosystem functioning. *Ecological Indicators* **48**: 542–549.
- Muzell Trezzi, M. et al. (2016) Allelopathy: driving mechanisms governing its activity in agriculture. *Journal of Plant Interactions* **11**: 53–60.
- Nakatsu, T. et al. (2000) Biological activity of essential oils and their constituents. *Studies in Natural Products Chemistry* pp. 571–631.
- Nannipieri, P. et al. (2003) Microbial diversity and soil functions. *European Journal of Soil Science* **54**: 655–670.
- Njenga, E. W. (2005) The chemotaxonomy, Phylogeny and Biological Activity of the Genus *Eriocephalus* L. (Asteraceae).
- Novara, A. et al. (2014) Dynamics of soil organic carbon pools after agricultural abandonment. *Geoderma* **235–236**: 191–198.
- Ocheng, F. et al. (2015) Essential Oils from Ugandan Aromatic Medicinal Plants: Chemical Composition and Growth Inhibitory Effects on Oral Pathogens. *Evidence-based Complementary and Alternative Medicine* **2015**: 230832.
- Oerke, E.-C. & Dehne, H.-W. (2004) Safeguarding production—losses in major crops and the role of crop protection. *Crop Protection* **23**: 275–285.
- Oerke, E. C. (2006) Crop losses to pests. *The Journal of Agricultural Science* **144**: 31.
- Olsson, P. A. (1999) Signature fatty acids provide tools for determination of the distribution and interactions of mycorrhizal fungi in soil. *FEMS Microbiology Ecology* **29**: 303–310.
- Paavolainen, L. et al. (1998) Inhibition of nitrification in forest soil by monoterpenes. *Plant and Soil* **205**: 147–154.

- Palazzolo, E. et al. (2013) Current and potential use of citrus essential oils. *Current Organic Chemistry* **17**: 3042–3049.
- Pankhurst, C. E. (1997) Biodiversity of soil organisms as an indicator of soil health.
- Papatheodorou, E. M. et al. (2002) Biological and biochemical parameters distinguishing soil microsites under different mediterranean shrub species. 7. *International meeting on Soils with Mediterranean Type of Climate (selected papers)* (K. S. (ed.), Zdruli P. (ed.), Steduto P. (ed.), ed): pp. 37–44.
- Paz-Ferreiro, J. & Fu, S. (2016) Biological Indices for Soil Quality Evaluation: Perspectives and Limitations. *Land Degradation & Development* **27**: 14–25.
- Pickett, S. T. A. et al. (1989) The ecological concept of disturbance and its expression at various hierarchical levels. *Oikos* **54**: 129.
- Ponce, A. G. et al. (2003) Antimicrobial activity of essential oils on the native microflora of organic Swiss chard. *LWT - Food Science and Technology* **36**: 679–684.
- Projar (2015) PROJAR, agricultural furniture. *Online*.
- Rahman, A. et al. (2016) In vitro antibacterial properties of essential oil and organic extracts of *Premna integrifolia* Linn. *Arabian Journal of Chemistry* **9**: S475–S479.
- Rasooli, I. et al. (2003) Microbial Sensitivity to and Chemical Properties of the Essential Oil of *Artemisia annua* L. *Journal of Essential Oil Research* **15**: 59–62.
- Raut, J. S. & Karuppayil, S. M. (2014) A status review on the medicinal properties of essential oils. *Industrial Crops and Products* **62**: 250–264.
- Regnault-Roger, C. et al. (2012) Essential Oils in Insect Control: Low-Risk Products in a High-Stakes World. *Annual Review of Entomology* **57**: 405–424.
- Reigosa-Roger, M. J. & Sánchez-Moreiras, A. M. (2009) Role of phenolics in allelopathy in the soil. *Soil Phenols* pp. 87–115. Nova Science Publishers, Inc.
- Reigosa, M. J. & Pazos-Malvido, E. (2007) Phytotoxic Effects of 21 Plant Secondary Metabolites on *Arabidopsis thaliana* Germination and Root Growth. *Journal of Chemical Ecology* **33**: 1456–1466.
- Reigosa, M. J. et al. (2006) *Allelopathy: A physiological process with ecological implications* (MJ Reigosa, N Pedrol, and L González, Eds.). Dordrecht: Kluwer Academic Publishers.
- Salie, F. et al. (1996) Preliminary antimicrobial screening of four South African Asteraceae species. *Journal of ethnopharmacology* **52**: 27–33.
- Sanyal, D. & Shrestha, A. (2008) Direct Effect of Herbicides on Plant Pathogens and Disease Development in Various Cropping Systems. *Weed Science* **56**: 155–160.

- Savary, S. et al. (2012) Crop losses due to diseases and their implications for global food production losses and food security. *Food Security* **4**: 519–537.
- Schlöter, M. et al. (2003) Indicators for evaluating soil quality. *Agriculture, Ecosystems and Environment* **98**: 255–262.
- Scognamiglio, M. et al. (2013) Plant growth inhibitors: Allelopathic role or phytotoxic effects? Focus on Mediterranean biomes. *Phytochemistry Reviews* **12**: 803–830.
- Seo, S.-M. et al. (2014) Fumigant toxicity and acetylcholinesterase inhibitory activity of 4 Asteraceae plant essential oils and their constituents against Japanese termite (*Reticulitermes speratus* Kolbe). *Pesticide biochemistry and physiology* **113**: 55–61.
- Settanni, L. et al. (2012) Inhibition of foodborne pathogen bacteria by essential oils extracted from citrus fruits cultivated in Sicily. *Food Control* **26**: 326–330.
- Da Silva, J. A. T. et al. (2005) Important Secondary Metabolites and Essential Oils of Species Within the Anthemideae (Asteraceae). *Journal of Herbs, Spices & Medicinal Plants* **11**: 1–46.
- Sliti, S. et al. (2015) Leaf essential oils chemical composition, antibacterial and antioxidant activities of *Eucalyptus camaldulensis* and *E. rudis* from korbous (Tunisia). *Journal of Materials and Environmental Science* **6**: 743–748.
- Smith, T. M. & Smith, R. L. (2009) *Elements of Ecology*.
- Soares, S. F. et al. (2010) Repellent activity of plant-derived compounds against *Amblyomma cajennense* (Acari: Ixodidae) nymphs. *Veterinary Parasitology* **167**: 67–73.
- Solórzano-Santos, F. & Miranda-Novales, M. G. (2012) Essential oils from aromatic herbs as antimicrobial agents. *Current Opinion in Biotechnology* **23**: 136–141.
- Sparling, G. . (1997) Soil microbial biomass, activity and nutrient cycling as indicators of soil health. *Biological Indicators of Soil Health* pp. 97–119. CAB International.
- Synowiec, A. et al. (2017) Phytotoxic potential of essential oils from temperate climate plants against the germination of selected weeds and crops. *Journal of Pest Science* **90**: 407–419.
- Tabassum, N. & Vidyasagar, G. M. (2013) Antifungal investigations on plant essential oils. A review. *International Journal of Pharmacy and Pharmaceutical Sciences* **5**: 19–28.
- Tabti, L. et al. (2014) Antioxidant and antifungal activity of extracts of the aerial parts of *Thymus capitatus* (L.) Hoffmanns against four phytopathogenic fungi of citrus *sinensis*. *Jundishapur Journal of Natural Pharmaceutical Products* **9**: 49–54.
- Vance, E. D. D. et al. (1987) An extraction method for measuring soil microbial biomass

C. Soil Biology and Biochemistry **19**: 703–707.

- Verdeguer, M. (2011) Fitotoxicidad de aceites esenciales y extractos acuosos de las plantas mediterráneas para el control de arvenses.
- Verdeguer, M. et al. (2009) Phytotoxic effects of *Lantana camara*, *Eucalyptus camaldulensis* and *Eriosephalus africanus* essential oils in weeds of Mediterranean summer crops. *Biochemical Systematics and Ecology* **37**: 362–369.
- Viljoen, A. M. et al. (2006) Essential oil composition and in vitro biological activities of seven Namibian species of *Eriosephalus* L. (Asteraceae). *Journal of essential oil research* **18**: 124–128.
- Vokou, D. & Liotiri, S. (1999) Stimulation of soil microbial activity by essential oils. *Chemoecology* **9**: 41–45.
- Vokou, D. & Margaris, N. S. (1986) Variation of volatile oil concentration of Mediterranean aromatic shrubs *Thymus capitatus* Hoffm. & Link, *Satureja thymbra* L., *Teucrium polium* L. and *Rosmarinus officinalis*. *International Journal of Biometeorology* **30**: 147–155.
- Vokou, D. et al. (1984) Effects of volatile oils from aromatic shrubs on soil microorganisms. *Soil Biology and Biochemistry* **16**: 509–513.
- Vokou, D. et al. (2002) Activation of soil respiration and shift of the microbial population balance in soil as a response to *Lavandula stoechas* essential oil. *Journal of chemical ecology* **28**: 755–68.
- Walkley, A. & Black, I. A. (1934) An examination of the Degtjareff method for determining soil organic matter, and a proposed modification of the chromic acid titration method. *Soil Science* **37**: 4–5.
- Wang, C. et al. (2011) Review on allelopathy of exotic invasive plants. *Procedia Engineering* **18**: 240–246.
- Weston, L. A. & Mathesius, U. (2013) Flavonoids: their structure, biosynthesis and role in the rhizosphere, including allelopathy. *Journal of chemical ecology* **39**: 283–97.
- Williams, D. E. (1949) A Rapid Manometric Method for the Determination of Carbonate in Soils. *Soil Science Society of America Journal* **13**: 127.
- Wixon, D. L. & Balsler, T. C. (2013) Toward conceptual clarity: PLFA in warmed soils. *Soil Biology and Biochemistry* **57**: 769–774.
- Wu, Y. et al. (2009) Effects of different soil weights, storage times and extraction methods on soil phospholipid fatty acid analyses. *Geoderma* **150**: 171–178.
- Yang, Q. et al. (2012) Modelling the effects of plastic mulch on water, heat and CO₂ fluxes

- over cropland in an arid region. *Journal of Hydrology* **452–453**: 102–118.
- Zeng, R. et al. (2008) *Allelopathy in Sustainable Agriculture and Forestry* (R Sen Zeng, AU Mallik, and SM Luo, Eds.). New York, NY: Springer New York.
- Zhang, J. et al. (2014) Phytotoxic activity and chemical composition of aqueous volatile fractions from Eucalyptus species. (J Chamani, Ed.). *PloS one* **9**: e93189.