

TEATRO

ARCHITETTURA

DESIGN

ANALOGIE

LA VISPA TERESA  
1937



\_ appartamento di Via Dezza,  
1954-57



\_ de Vlamink, paesaggio  
con alberi rossi, 1906

PULCINELLA  
1940



\_ Denver Art  
Museum, 1971

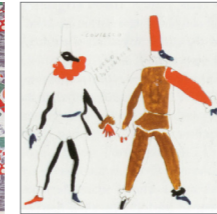

\_ ceramica Teatro, Bardelli, 1959  
\_ stoffa Balletto alla Scala, Jsa, 1954



\_ Severini  
Bozzetto per  
Pulcinella  
1939-40

L'IMPORTANZA  
DI CHIAMARSI ERNESTO  
1940



\_ casa all'italiana, Domus, 1939



\_ poltroncina Lotus, Cassina, 1954  
\_ lampadario, Venini, 1950



\_ Muzio, Sala espositiva  
in Triennale, 1927

FESTA ROMANTICA  
1944

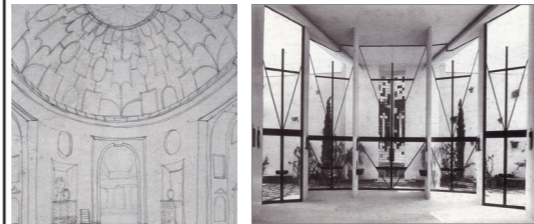

\_ monastero del Carmelo, Bonmoschetto  
\_ rotonda, Biennale Venezia, 1928

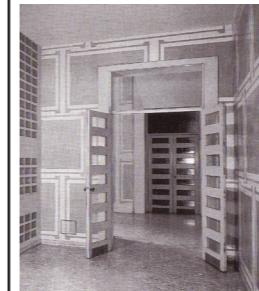

\_ clinica Columbus, 1940-48



\_ Bottrigari, Scena  
emiciccolare,  
XIV sec.

MONDO TONDO  
1945

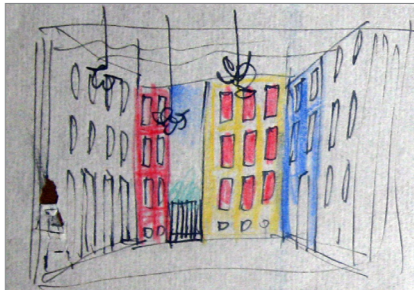

\_ domus Tipiche

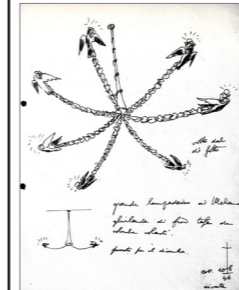

\_ studio di lampadario, Mandelli, 1946



\_ Rossi, Schützenstrasse  
Quartier, 1996

ORFEO E EURIDICE  
1947

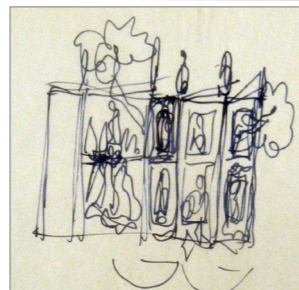
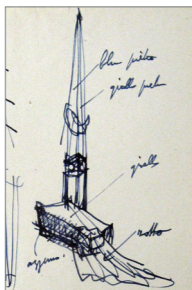

\_ concattedrale  
Gran Madre di Dio,  
Taranto, 1977

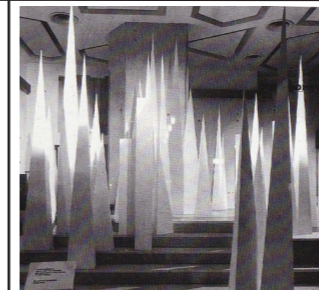

\_ mostra Espressioni Ideal  
Standard, 1964

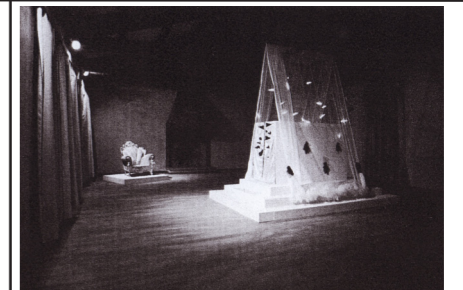

\_ Mendini, Letto di  
morte apparente,  
Casa di Giulietta,  
1982

MITRIDATE EUPATORE  
1954

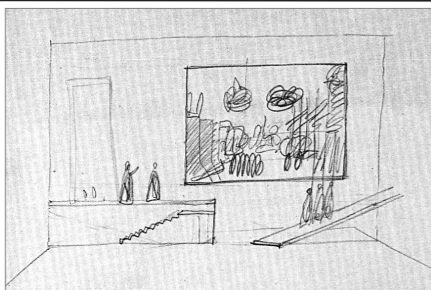

\_ prospetto interno per una  
villa in città, anni Quaranta



\_ Cambellotti, Trachinie,  
Teatro Greco di Siracusa,  
1933